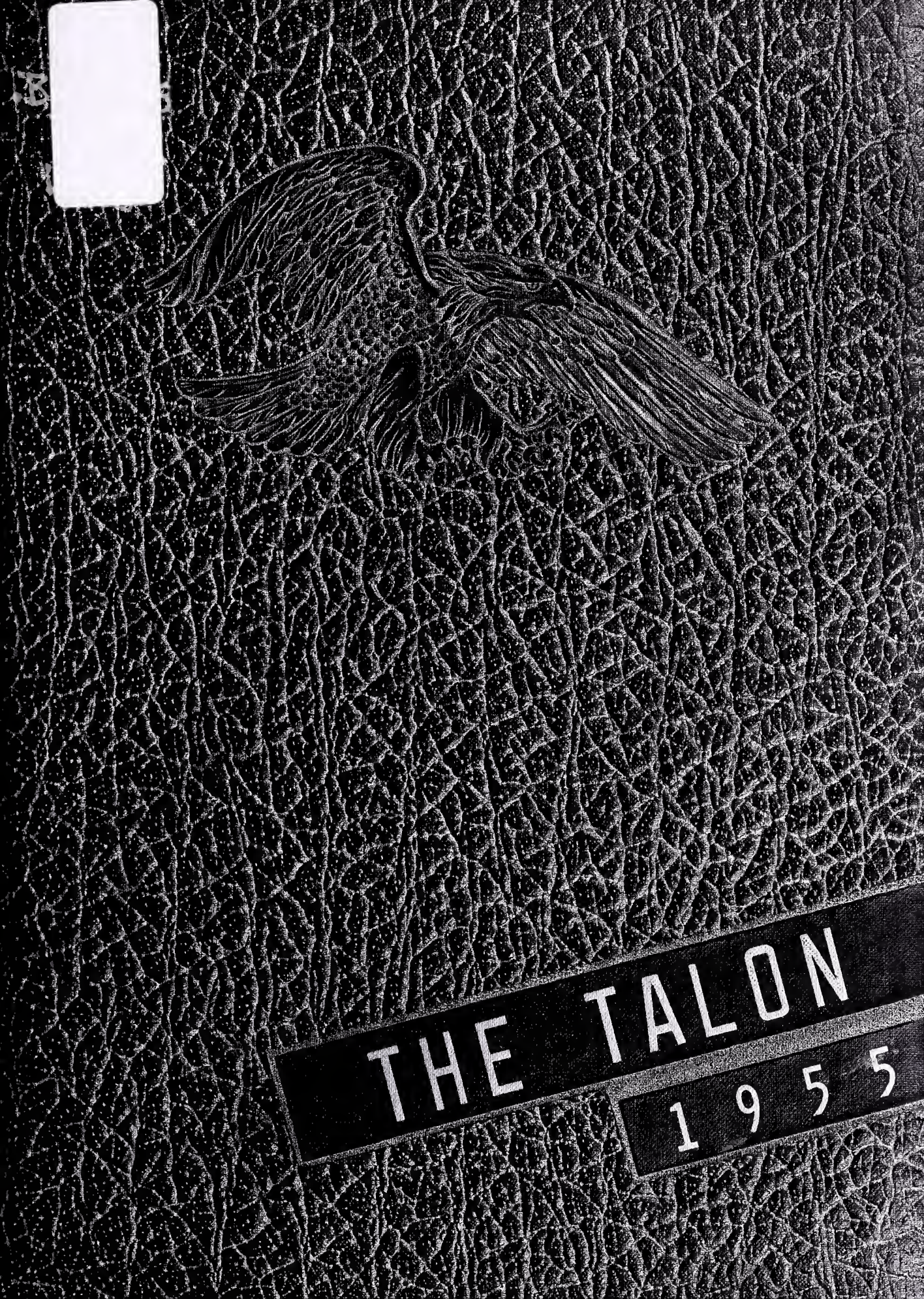
THE TALON
1955

LIBRARY OF THE
UNIVERSITY OF VIRGINIA

UNIVERSITY OF VIRGINIA
1819

GIFT OF
DIVISION OF EXTENSION

THE LIBRARY OF VIRGINIA
1823

SCHOOL SONG

Lets give a cheer for the orange and blue
Waving forever,
Forever pride of old Clarke County
May she droop never.
Let's give a cheer for the school today
Cheer for the team at play
On to the goal we'll fight our way for Clarke County.
Rah, Rah, Rah, Rah, Rah!
Rah, Rah, Rah, Rah, Rah!
Rah, Rah, Rah, Rah, Rah, Yea!

Digitized by the Internet Archive
in 2017 with funding from
LYRASIS and LYRASIS Members

https://archive.org/details/talonthe1955clar

THE TALON

VOLUME SIX

Published By

THE SENIOR CLASS OF

CLARKE COUNTY HIGH SCHOOL

-1955-

GIFT
AUG 2? '56

LD
7501
.B41
C5
1955

FOREWORD

Do good, and leave behind you a
monument of virtue that the storms
of time can never destroy.
Write your name in kindness, love
and mercy on the hearts of thousands
you come in contact with year by year . . .

. . . Author Unknown . . .

THE CLASS OF 1955

DEDICATES THIS VOLUME TO

JAMES S. HAFER

TEACHER AND FRIEND

Whose wide field of knowledge in many subjects, dynamic personality, and faith in each individual have brought out the best in us;

Whose guidance and readiness to give of his time and help have made many of our hopes and dreams possible;

Whose loyalty, devotion, and interest in extra-curricular activities have increased our admiration for him.

Lives of great men all remind us
We can make our lives sublime,
And, departing leave behind us
Footprints on the sands of time . . .
-Longfellow

Clarke County High School
June, 1955

Dear Mother and Dad,

To show my appreciation to you I dedicate this page of The Talon. I can only begin to thank you for the guidance, patience, and love you have given me through my years in school.

When I first started out I knew not what I would have to face and all the understanding I would need, and without your help I might have been easily led astray.

It was you who spanked me when I played hooky; washed my dirty face; saw me out on my first date and waited for me to come in. It was you who sat up all night when I was sick; who let me go along with the latest fads; who tried to teach me that right was right, and wrong was wrong.

You were always there when needed, giving your advice and encouraging me when lessons were hard, holding an ideal before me, making this graduation day possible. For all these I thank you deeply in trying to show you my appreciation.

Lovingly,

Your Graduating
Son or Daughter

FACULTY

Mr. Charles E. Miley
Principal

Miss Eva D. Massey-Senior Sponsor
Mr. Jerry A. Miller-Senior Sponsor
Mrs. Harry C. Jones
Mr. Douglas C. Cochran
Miss Elizabeth Sorenson
Mr. James S. Hafer
Mrs. Chester G. Wedell
Mr. Ernest Stutzman
Miss Mary L. Holmes
Mr. Frank E. Arnett

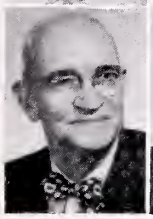

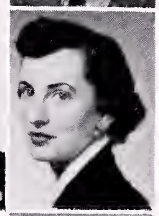

Mr. P. L. Baumgardner
Miss Vivien M. C. Ritenour
Mr. Robert J. Ridenour
Mrs. Sarah M. Sipe
Mr. Glenn E. Sunderlin
Mrs. Francis Asbury
Mr. John Reid
Mrs. Joseph Cepelka
Mr. Ernest Bowman
Miss Alva Hummer-Secretary
Mr. Joseph C. Huffman

Mr. William L. Boyce
Assistant Principal

School

SEPTEMBER

1 School Opens, We're Seniors at last!
15 Pep Rally, Rah, Rah for CCHS!
Sold First Ad for Talon. We're on our way.
16 First Football game. We won 20-0.
17-18 Clarke County Fair. And Parade, too!
29 Seniors go first in lunch line!

OCTOBER

1 District Teachers Meeting at CCHS, a holiday for us!
2 Seniors attend U. Va. Football game.
6 Seniors select invitations.
7 Pep Rally, learned new cheers.
15 Professional Day, another Holiday for us!
21 Southeastern Assembly. The Taflin Trio.
27 Seniors sell ribbons. We really want to see N. Y.
National Apple Week Program
30 Halloween Party. Trick or Treat!

NOVEMBER

2 Tri-Hi-Y and Hi-Y inductions
Curtis Publishing Co. Program. Sell a magazine?
1-5 Federation Meeting at Warren County
10 Pep Rally. We're really proud of the Band and Booster Club.
11 VFW present a U. S. flag to CCHS. Thanks!
15-18 CCHS is evaluated.
19 Football Dance. Long live the King and Queen!
Southeastern Assembly. Magic! Magic! Magic!
"I Speak for Democracy" District Contest
Sue Clevenger wins first place and
Sandra Bowerman wins second place.
25-26 Thanksgiving Holiday. Count your blessings.
29 Prom Peanut Week. Still working to see N. Y.
30 Variety Show. Did you see the Spaceman?
Movie "So Dear to My Heart".

DECEMBER

1 Kathryn Bell selected by DAR as "Best Citizen".
2 Football Banquet. Guests were Vic Thomas and Dave Sparks.
District SCA Meeting held at CCHS.
4 Seniors sell peanuts downtown. Those peanuts!
10 Junior Play, "Uncertain Wings". Good play, Juniors!
15 Cherry Pie Contest
1 Patty Miley, 2 Sarah Sipe, 3 Mary M. Thoma.
16 "Flying Farmers", Carl Collis and Lyle Butler.
21 Beta Club sells cupcakes.
FBLA sells Santa Claus pins.
22 Christmas Vacation begins.
23 Christmas Dance. May all your Christmases be white!

Calendar

JANUARY

3 Back to School.
13-20 Examinations! What cramming!
21 Bland Memorial Music Contest, Betty Tharp wins.
27 Take picutres for ads!
28 Ordered Commencement invitations.

FEBRUARY

8 Seniors select play, "Curtain Going Up".
10 College Day at James Wood High School. Where are you going to college?
15 Feature length movie, "Bend of the River".
16 Career Day! What will you be?
19 Sweetheart Dance, Geraldine McClaughry crowned "Sweetheart".
24 Annual goes to press!

MARCH

11-12 Beta Club State Convention at Roanoke.
14 Southeastern Assembly
16,17,18 Boy's Heaven. How do you like it?
25 Beauty Contest to select "Miss Clarke County".
26 FBLA Regional Meeting at Madison College.

APRIL

1 Senior Play. What a play!
15 Student Carnival
22-24 Seniors got to New York. Our dream has come true at last!
28-29 Apple Blossom Festival. A holiday from school.

MAY

6 Junior-Senior Prom. Thanks, Juniors!
13 Sock Hop. Boy, what dancing!
Feature length film
19 Southeastern Assembly
Final Examinations. Did you pass?

JUNE

Class Night
Graduation Dance
5 Baccalaureate Service
6 Commencement. Something we will never forget.

ANNE SILMAN
Feature Editor

NANCY FEAGANS
Assistant Business Manager

RONNIE KERCHEVAL
Business Manager

KATY BELL
Editor-in-Chief

SANDRA BOWERMAN
Assistant Editor

SHELBY GRUBBS
Literary Editor

BENNY ASHBY
Picture Editor

BETTY LAKE
Typist

AGNES LONGERBEAM
Assistant Picture Editor

NAN ALLEN LEVI
Assistant Feature Editor

DORIS FOLTZ
Typist

JUANITA CORBIN
Art Editor

JOYCE STROTHER
Circulation Manager

JOAN BRUBAKER
Assistant Literary Editor

SHIRLEY MOORE
Typist

BARBARA HIBBARD
Assistant Girls' Sports Editor

JANE SIPE
Girls' Sports Editor

WALTER BARR
Assistant Circulation Manager

MISS MASSEY
Sponsor

CHESTER HOBERT
Boys' Sports Editor

SUE ELLEN CLEVENGER
Assistant Art Editor

LYLE BUTLER
Assistant Boys' Sports Editor

Absent:
ANNA JEAN McDONALD
PHYLLIS SILMAN
Typists

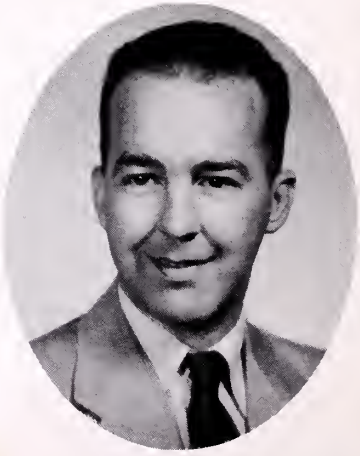

To you, Bill Rhoden, for your patience, helpful suggestions, and understanding, we extend our thanks and appreciation. Without your help and long hours of work the attractive ads and other pictures in this volume of The Talon would not have been possible.

SENIORS

CLASS OFFICERS

Anne Silman - - - - - - Secretary
Jackie Vincent - - - - - President
Chester Hobert - - Vice-President
Lyle Butler - - - - - - -Treasurer

CLASS FLOWER

Purple Mum

CLASS COLORS

Purple and Silver

CLASS MOTTO

"The peg we drive today is the
nail upon which we hang our future."

CLASS POEM

TO C. C. H. S.

You've watched us grow down through the years,
You've witnessed laughter, joy and tears;
You've taught us how to grow and live;
You've given all a school could give.
To you, we give the well earned praise,
To you, we pledge our love always,
And to you, loyal, we'll remain.
Though some may not return again,
You've guided our footsteps as we grew,
And all our thanks belong to you;
We say "so long" but not goodbye
To you, dear old Clarke County High.

--Maxene Lloyd

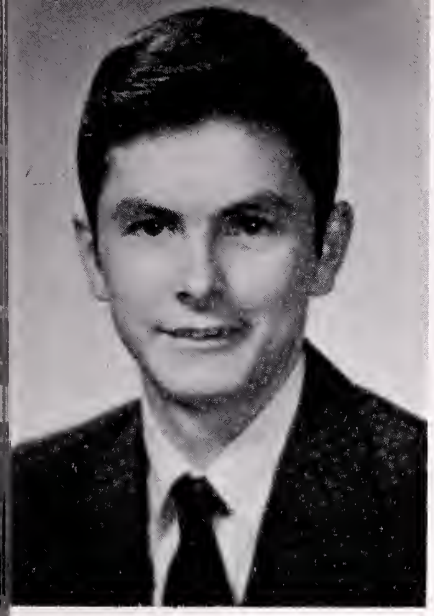

ROBERT BENJAMIN ASHBY

"Small in stature, big in heart."

A born leader, "Benny" is known for the good work he has done as co-chairman of the Recreation Committee. During his spare time, "Benny" likes to paint. "Benny" has also played basketball for the past two years. His ambition, which we are sure he will attain, is to be a doctor.

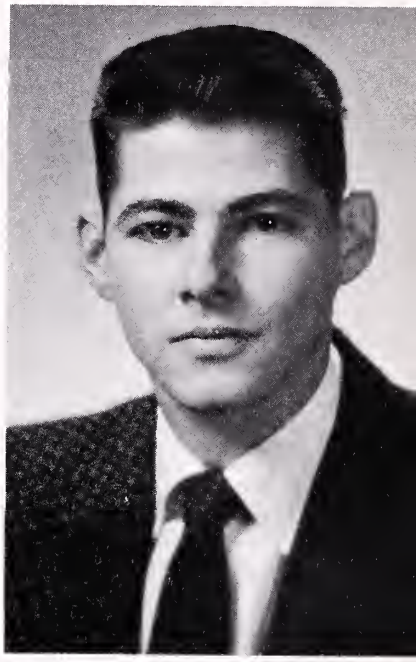

WALTER ANTHONY BARR, JR.

"His heart and hand both open
and both free."

One of the best quarterbacks Clarke County has ever had is "Curly" and from his good quarterbacking he made the District 5 All-Star Team. Along with his football, he plays baseball and is Clarke County's No. 1 pitcher. "Curly" has been a very active member in the Industrial Arts Club for the past three years.

BEULAH KATHRYN BELL

"Success is the sole earthly
judge of right and wrong."

"Katy" has done a fine job as Editor-in-Chief of The Talon. In her Junior year she was President of her class. Her originality has been a great asset to the Recreation Committee this year; as chairman she has planned our school activities in an outstanding way. "Katy" was chosen as the school's Best Citizen in a contest sponsored by the D. A. R.

SANDRA MAE BOWERMAN

". . . To look out and not in, and
to lend a hand."

"To be a success in whatever I do," is the ambition of our Assistant Editor of The Talon, and we are sure from looking at her past records that "Es" will reach her goal. In her Sophomore year she was winner of the School Forensic Spelling Contest, and entered the state competition. "Es" won second place in the district "Voice of Democracy" contest this year.

MARTHA ELLEN BOYD

"'Tis well to be merry, witty and wise."

"Marty", the wittiest girl in the senior class, can always be counted on to brighten classes with her lively remarks and ready smile. "Marty" has been active in the Dramatics Club, the F. H. A., and also the F. B. L. A. Club. Her ambitions, which we are sure she will attain, are to be a housewife and a successful file clerk.

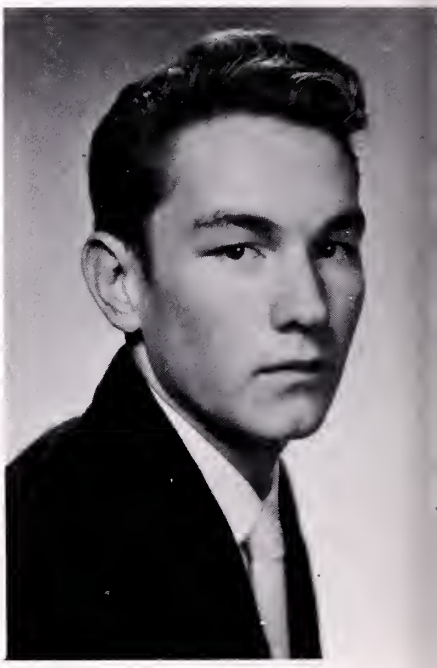

FLOYD EUGENE BREEDEN

"I never think of the future,
It comes soon enough."

"Deanie" as his friends call him, is a very good football player especially when he is making those touchdowns. He is active in the D.E.Club and also in the Industrial Arts Club. "Deanie's" ambition is to be a success in the Navy. He likes to hunt and fish in his spare time.

AGNES JOAN BRUBAKER

"Nothing great was ever achieved
without enthusiasm."

"Joanie", one of our most active Seniors, has done a fine job as Glee Club Accompanist. Her fine piano playing won first place in the James Bland Memorial Talent Contest. She is the Assistant Editor of the Breeze this year. She is Secretary of the F.T.A. and a Beta Club member. "Joanie's" ambition is to live a happy life.

MARJORIE VIRGINIA BURLESON

"Valuable goods come in
small packages."

Here is a truly good athlete. An excellent softball player, "Midget" also plays basketball with natural grace and co-ordination. She has been active in high school in the F. B. L. A. and the F. H. A. Her ambition is to be a secretary and we feel sure she will be one of the best with her interest lying in secretarial work.

SENIORS

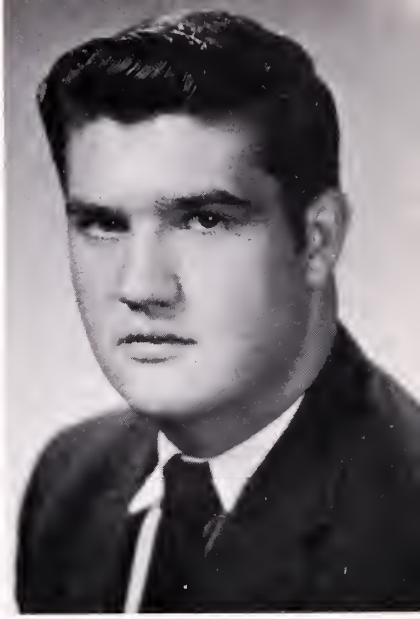

LYLE WILLIAM BUTLER, JR.

"Virtue alone is happiness."

One of Clarke County's line players for the past three years has been "Big Boy". He has been active in the Hi-Y and 4-H Clubs. His 4-H training will help him in attaining his ambition to become a County Agent. He represented this club at the International Harvester Company Tractor Factory at Louisville, Kentucky. In his spare time "Big Boy" likes to hunt and fish.

MARY ELEANOR CARPER

"To laugh is always better than to cry."

Mary's ambition is to be a housewife, and she should be a good one, for not only is her hobby cooking, but she is also an excellent seamstress. She has been in the Future Homemakers of America for four of her high school years. We wish her the best of everything in her future.

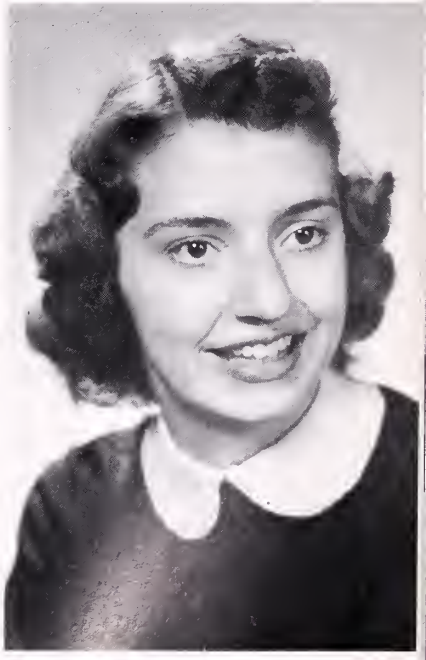

SUE ELLEN CLEVENGER

"Divinely tall and most divinely fair."

One of our most accomplished Seniors, "Su-Su" has a reputation for winning contests. Last year she won fourth place in the "Stonewall Jackson" Contest and this year she won first place in the district "Voice of Democracy" Contest. Our Editor-in-Chief of the Breeze has chosen nursing as her vocation. She is Vice-President of the Round Table and is also known for her ability to play basketball.

CARL DAVIS COLLIS

"He laughed, and every heart was glad."

"Shorty" is one of our leading F. F. A. members. Through this F.F.A. work, "Shorty" hopes to be one of the most successful farmers. During the past four years he has played F. F. A. basketball. He was sent by this club to Louisville, Kentucky to tour the International Harvester Company Tractor Factory. In his spare time he likes to hunt.

JUANITA KATHERN CORBIN

"The only way to have a friend
is to be one."

Playing basketball is "Nita's" hobby. She is very talented in art, as can be seen by her work as art editor of The Talon. "Nita" has belonged to the D. E. Club and also to the Glee Club. During her Sophomore year she was also a member of the F.H.A. Her ambition is to be a typist.

DORIS ADELE DODSON

"The mildest manners,
and the greatest heart."

Doris is another Future Homemaker of America. Her hobby is collecting pictures. She is a very quiet girl, and has won many friends during her high school years. With her sweet voice, we are sure that Doris will be successful in her career as a telephone operator.

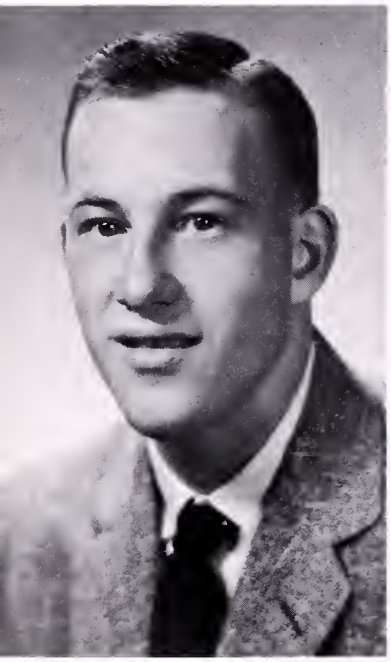

JOSEPH SCOTT DOVE

"It is a friendly heart that
has plenty of friends."

One of our most ambitious seniors is "Deedles". He is a member of the Industrial Arts and D. O. Clubs and is active in both. "Deedles" is one of the best football players we have had and he proved this by making the District Five All-Star Team. His ambition is to be a success in the Army and his friends wish him all the luck in the world.

NANCY PHYLLIS FEAGANS

"Pep, good humor, animation,
blended with a ready smile."

Nancy amazes us all with her unlimited supply of energy. As Captain of the Cheerleaders, Nancy deserves a lot of credit in boosting the school spirit during her five years on the cheering squad. She is the Assistant Business Manager of The Talon. She is the school's F. H. A. President and the district F. H. A. Vice-President.

SENIORS

JESSE HARMAN FLEMING

"Why aren't they all
carefree like me?"

One of our wittiest Seniors is "Fruit." He has played football for the past two years and has done a fine job. "Fruit" has been an active member of the F.F.A. and D.E. clubs. "Fruit's;; ambition is to become a mechanic, while in his spare time he likes to hunt and fish.

DORIS JEAN FOLTZ

"Her deep brown eyes
smile constantly."

Doris's hobby is skating. She has proved her dependability in her work during her school years. She was a member of the Glee Club in her Sophomore year, and represented C. C. H. S. at Virginia Girls' State as a Junior. She is a typist for The Talon, the Senior Class Representative to the Student Council, President of the D. E. Club and a member of the F. H. A.

CAROLYN MAE FOLTZ

"It is good to live and learn."

"Janie" excels in her hobby, which is skating. During her high school years she has been an outstanding member of the F.H. A. and D. E. and the Glee Club. Her ambition is to find success in a career in the Air Force which will give her a chance to see the world.

ROGER CLAY GARRETT

"Men of few words are the best men."

"Clem", as he is known to his classmates, is very quiet but active in whatever he undertakes. He has been a member of the Hi-Y Club for the past four years. He also belonged to the Latin and 4-H Clubs. We all wish him success in his ambition which is to go to college.

SHELBY JEAN GRUBBS

"Happy am I; from care I'm free!
Why aren't they all contented like me.?"

"Shel's" hobby is having fun. She is President of the Tri-Hi-Y and Vice-President of the V.O.T. Club. "Shel" also served as co-chairman of the Athletic Committee and Literary Editor of The Talon. Her ambition is to be a success.

MARGIE ANN HEFLIN

"Ready in heart and hand."

Margie's hobby is teasing, just in fun, of course, for she made many friends during her years at C.C.H.S. She has been a member of the F. B. L. A. and the V. O. T. Clubs. Her ambition is to be the proud owner of a Ford.

BARBARA WORTH HIBBARD

"Earth's noblest thing--a woman perfected."

"Barbie" is a versatile girl. She is a good athlete, but has many other interests. She has been an F. H. A. member and Treasurer of the F. B. L. A. Her ambition is two-fold and she is sure to be a success in both--she wants to be a secretary and a bride.

CHESTER ANTHONY HOBERT, JR.

"Knowledge comes but wisdom lingers."

"Chet" has shown his ability in basketball the past four years as one of the high point men on the team. He is the Beta Club President. "Chet" was the Student Council Chapel Committee Chairman. "Chet" has an ambition to see the world; we wish him luck.

SENIORS

RONALD PRESTON KERCHEVAL

"Wit is the salt of conversation,
not the food."

One of our most dependable Seniors, "Ronny," has the ambition of becoming a billionaire. We are sure that this goal will be reached if he shows the same efficiency as in the job of Business Manager of The Talon. He has been our S. C. A. Treasurer for the past year, and has been active in the Hi-Y Club. He has played baseball for the past two years.

BETTY JANE LAKE

"Charms strike the sight,
but merit wins the soul."

A quiet and well-liked girl, Betty has a hobby of working with children. She has carried well the many responsible positions she has held while in high school, among them being President of the Library and V. O. T. Clubs. She is Secretary of the Bible Club. Her ambition is to enter a phase of Christian work with children, plus being a housewife.

NAN ALLEN LEVI

"Her smiles are but touches of sunshine."

Nan is Inquiring Reporter for the Breeze. Her hobby is having fun. Nan is a Beta Club member and for five years has belonged to the F. T. A., of which she was Vice-President. She was President of the Glee Club in her Junior year. Her ambition is to find happiness in her vocation, teaching.

PATRICIA MAXENE LLOYD

"A poet is born, not made."

Maxene's dry humor can always be counted on to brighten a dreary day. While in high school she has belonged to the F. H. A. Club, the Glee Club, and the Dramatics Club. Maxene is the Senior Class poet. If you see her quiet and thoughtful, you may know "genius is burning." Her ambition is to go to Europe.

AGNES CORNELIA LONGERBEAM

"Can we ever have too much of a good thing."

"Aggie", whose ambition is to be a secretary, has been active in many organizations during high school. She has been F. T. A. Treasurer, and Reporter, plus President of the Library Club, and F. B. L. A. Degree Chairman. She has done a fine job as Assistant Picture Editor of The Talon. We wish her luck with her future plans.

MARGIE REBECCA MAUCK

"Happy as the day is long."

An interested member of the Future Homemakers of America Club is "Becky", who loves to keep house. She will have her chance by the looks of the diamond on her left hand. This quiet girl is a member of the F. B. L. A. and plans to be a secretary after her graduation.

SHIRLEY TEMPLE MOORE

"Seeing is believing."

Shirley is a steady worker and can be counted on to do her share. She loves to work with children. She has been Reporter and Vice-President of the F. T. A. In her spare time she types for The Talon and Breeze staffs. Her ambition is to work in a bank.

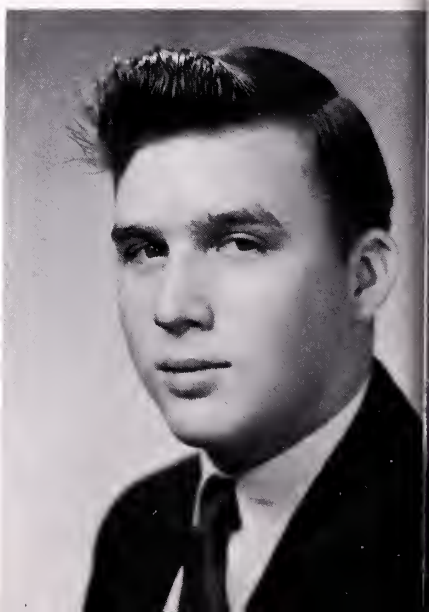

GENE AUTRY McDANIEL

"I honestly believe it is better to know nothing,
than to know something that isn't so."

"Sleepy" has been an outstanding member of the football squad for the past three years and has proved his ability to play by the efforts put into each game. "Sleepy" belongs to the Beta Club and at present he is the State D.O. Vice-President. His hobby is "tinkering" with cars.

SENIORS

ANNA JEAN McDONALD

"A faithful friend is better than gold."

Collecting pictures, writing letters, and cooking are the hobbies of our redheaded senior. "Toots" has been F. B. L. A. Parliamentarian, and has been a member of the F. H. A. She is an outstanding member of the 4-H Club. We feel confident that she will make an excellent and efficient secretary.

ELSIE MARIE NEWLIN

"Gentle of speech,beneficent of mind."

"Ellie" Marie has been active in the F. H. A. and F. B. L. A. As our quietest senior, reading is her hobby. Her ambition is to become a Nurses' Aid. We all wish her luck as she has the qualities of becoming a good one.

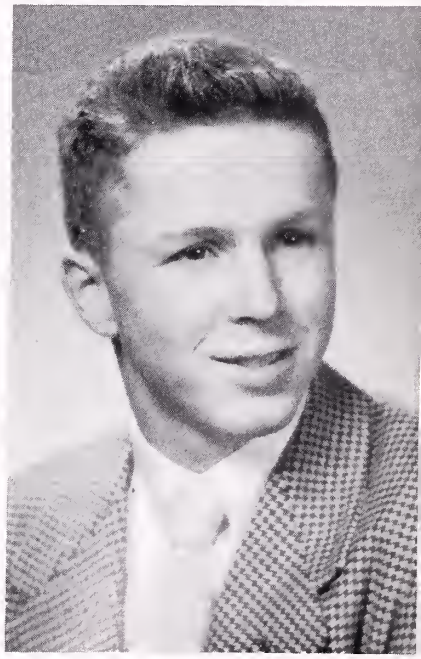

CHARLES JOHNSON PAGET, JR.

"I shall light a candle of understanding in thine heart,
which shall never be put out."

"Gismo" has been active in the Hi-Y Club as Secretary and Reporter and in the Beta Club as Reporter last year. "Gismo's" ambition is to become a doctor, and we wish him success. In the sports field he is interested in baseball and has proved an asset to the team. His hobby is exploring.

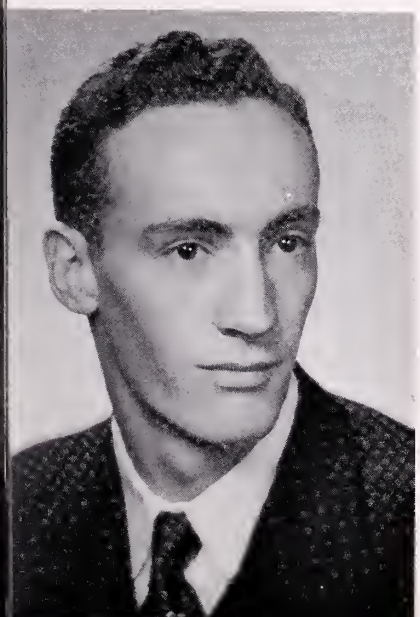

JAMES RICHARD PHILLIPS

"A handful of common sense
is worth a bushel of learning."

"Red" has participated in football and baseball during his high school years. He was President of the Latin Club and did a fine job. He, also, was S.C.A. Representative for the Junior Class. His ambition is to be a commercial pilot, at which we hope he will be successful.

PHYLLIS ANNE PINE

"Her very frowns are fairer far
than smiles of other maidens are."

Phyllis, who is a very attractive girl, will go far in whatever she undertakes. She has been a member of the F. H. A. and at the present is the Vice-President of the D. E. Club. Phyllis has no special hobby but enjoys many things. She represented the class in the "Sweetheart" Contest in her Freshman year.

CLIFTON EMMETTE PRICE, JR.

"His heart was as great as the world, but there was
no room in it to hold the memory of a wrong."

"Cliff", one of our quietest seniors, has been active in the F.F.A. and Industrial Arts Clubs. He has played football for the past two years and proved his ability in that sport. "Cliff's" ambition is to be a successful farmer and with his interest in farming we are sure he will reach his goal.

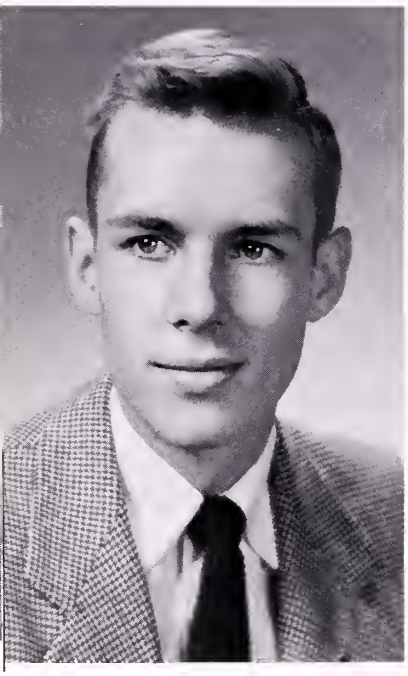

DAVID OSCAR RAMSBURG, JR.

"Patriotism is not enough. I must have no hatred
or bitterness towards anyone."

"Hammy", our most dignified Senior, has an ambition to travel around the world. He has been the Beta Club Treasurer and also the Treasurer of the Hi-Y Club. "Hammy" played football for one year. His hobby is fooling with cars and he has quite an antique to fool with.

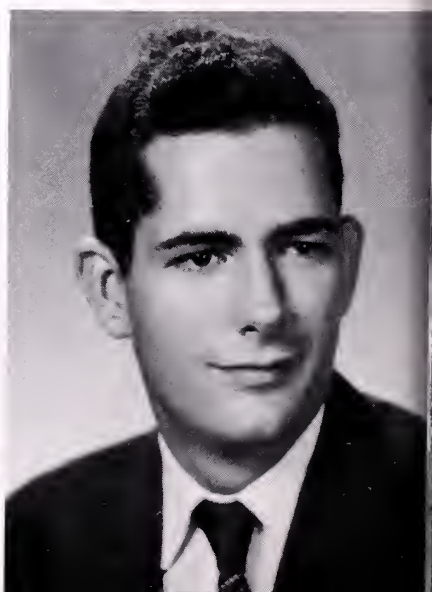

JAMES NELSON RITTER

"An honest man's the noblest
work of God."

"Jim" has done an excellent job as the Hi-Y President this year. He has belonged to the Library and Latin Clubs. "Jim" served as Vice-President of the 4-H Club. His ambition is to go to college. At the present his hobby is taking pictures.

SENIORS

JUANITA ANNE RITTER

"Quiet beauty and pleasing personality."

"Nita's" hobby is skating and you can find her at the rink almost any time. "Nita" has been active in the F. H. A. and the D.E. and D.O. Clubs. At the present she is Secretary of the D. O. Club. We hope she will go far in whatever she undertakes.

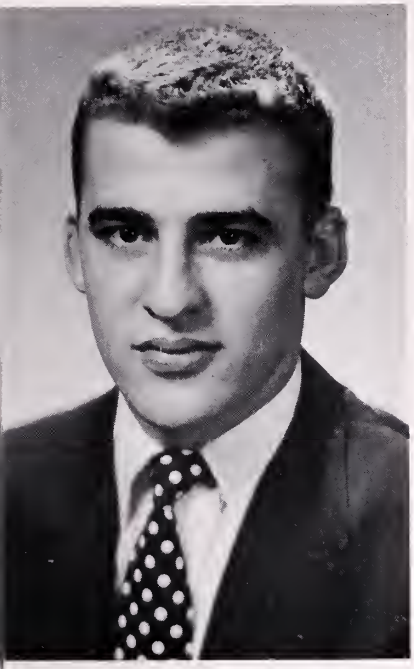

DONALD ROBERT ROYSTON

"Everything comes to those who wait."

"Donny" has played football for four years and was Captain this year. He proved his ability in this sport by making the 3rd string of the District Five All Star Team as a blocking back. "Donny" has played baseball for the past four years. During his Junior year he served as Vice-President of the Beta Club. This year he has done an outstanding job as President of the S.C.A.

VIOLA ANNE SILMAN

"She is fair, and loved by her friends."

Anne has done an excellent job as Senior Class Secretary. She has also been F. H. A. Vice-President and F. B. L. A. President. Anne belongs to the Beta Club of which she is the Secretary and is doing a fine job. As a pastime she enjoys skating. Anne's ambition is to become a successful Dental Assistant.

PHYLLIS ANN SILMAN

"Admired for her honesty."

"Phil's" ambition is to work in a bank and with her alertness we are sure she will do a fine job. She has been an active member of the Future Homemakers of America. As a pastime, she enjoys skating. "Phil" is one of the quiet Seniors, but she can brighten a gloomy day for anyone.

MARGARETTE JANE SIPE

"To play the game for all there's in it,
To play the game and play to win it."

"Janie" has proved her ability to play basketball by being one of the best forwards that the basketball team has ever had. Also, "Janie" has been a member of the F. H. A. She was the "Sweetheart" candidate from the Senior class. Her ambition is to become a telephone operator.

JOYCE LEE STROTHER

"True to her word, her work, and her friends."

Joyce's ambition is to become a housewife and we are sure she will be a good one as she has been active in the F.H.A. Along with her job, Joyce has found time to take part in the F. T. A., served as Secretary of the D. E. Club, and is President of the D. O. Club. In her spare time she enjoys dancing.

ANDREW JACKSON VINCENT

"So many worlds, so many things,
so much to do."

"Jackie's" ambition is to become a success. "Jackie" played football all through high school and did a fine job playing both offensive and defensive ball. He played basketball for one year. "Jackie" also has done a wonderful job as President of the Senior Class, and of the Industrial Arts Club.

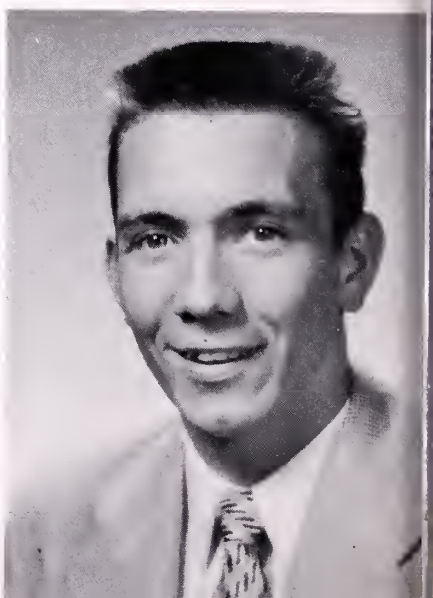

CHARLES IDEN WILLIS

"Politeness goes far, yet costs nothing."

"Buddy", our friendly Senior, has been the F. F. A. President during his Senior year and has done a fine job. Along with this "Buddy" has served as Secretary to the organization. He was awarded a key by the Purcellville Volunteer Fire Company as the best spotter ever to work with their announcing staff. "Buddy" has played baseball during his years of high school and we are sure he will be missed by the team next year.

Class Prophecy

We had just gotten back from our vacation and found mail scattered everywhere. The top letter was from Carolyn Foltz and I opened it with pleasure. I hadn't seen her since she and Juanita Corbin joined the Air Force. Was I delighted to read she was now lieutenant!

"Juanita's promotion should come through anytime," I read. "Last weekend we visited Juanita Ritter in Washington. She's a manager for Woodward and Lothrop's. She brought me up to date on several of our old classmates. Joyce Strother owns her own beauty salon in New York, and Phyllis Pine is a hair stylist in Hollywood.

"I'll bet you're glad to have Gene home. I never dreamed he'd make military service his career. I suppose you're still keeping books at that bank. Which reminds me, Shirley Moore is working as a teller in the First National Bank back in Berryville. Anne Silman is married. So is Mary Carper. Mary sews for people in her spare time, and has rather a profitable business. Doris Foltz and Phyllis Silman are working as secretaries for J. V. Arthur Insurance Co.

"Have you received your invitation to the class reunion yet? . . . . . ."

I laid Carolyn's letter aside and hurriedly inspected the rest of the mail. I held the invitation up for Gene to see. "It's tomorrow," I told him.

The next day was bright and beautiful. When we reached Berryville we went directly to the schoolhouse.

As we rounded the corner, we saw Margie Heflin and Agnes Longerbeam getting off the bus; so we stopped to pick them up. Margie remarked she was tired and Gene asked, "Have you come far?"

"Just from Washington," Aggie told him. "We're working for the United States Department of Agriculture. The other day we met Margie Burleson and Martha Boyd coming out of the same building. Margie is a typist and Martha is a combination filing clerk and wife. Oh, yes Betty Lake's anniversary was today. After she married she went into part-time Christian service. Doris Dodson did, also. She's a foreign missionary in Africa."

We had arrived at school by now, and we met Carl Collis who told us he was still farming.

"Cliff Price, Buddy Willis and I should supply enough food for the whole U. S.", he told us.

As we went in, Kathryn Bell was waiting to receive us. She started to tell me how interesting her fashion work was but someone came in, and we moved on.

Right away Joe Dove called to Gene, and I stopped to talk with Floyd Breeden, who had lately been promoted to Chief Petty Officer in the Navy. He said he had just seen Benny Ashby and Charlie Paget. "They were talking medicine as usual," he said. "They both came back to Berryville to be home town doctors. I learned from them that Chester Hobert is a Certified Public Accountant and that Ronny Kercheval and David Ramsburg are both profitable merchants here in Berryville. Jimmy Ritter and Lyle Butler came back, too. Lyle, as County Agent and Jimmy as the owner of Ritter Construction Company."

Gene joined us then, and told us that Roger Garrett and Joe Dove were still in the Army. Nan Allen Levi came over and said she was teaching the first grade here at Clarke County and Sue Ellen Clevenger is a nurse in Massachusetts. We also learned that Jesse Fleming is considered about the best mechanic around these parts and Elsie Newlin is a nurses' aid in the Winchester hospital. Anna Jean McDonald is Home Demonstration Agent and Margie Mauck is happily married.

Nancy Feagans came up and told us it was time to eat. "Jackie brought all the food," she said. "He's state supervisor of the A & P stores and I have a full-time job as both his secretary and wife."

"What's Shelby doing now?" Floyd asked. "Oh, Shelby is a model for some big firm in New York and is going to Paris soon. Donny Royston is going to teach her to speak French, Donny is a pretty good French teacher. He told me Walter Barr is the New York Yankee's star pitcher."

At the table I sat down by Barbara Hibbard and said, "Tell me all about yourself." She laughed and said, "After I graduated I married a nice prosperous farmer. We have three children and are all very happy.

She remarked that it was a shame Sandra and Joan couldn't be with us.

"Where are they?" someone asked and she replied, "They are both in Europe; Joan on a concert tour with her husband and Sandra assisting her doctor-husband."

We had almost finished eating when Jane Sipe and James Phillips came in.

"I'm sorry we're late," James said, "But we just completed a transcontinental flight. Jane makes a fine stewardess."

After we finished eating, it was getting late and we had to get back to the children. So we made the rounds together and told everyone goodbye, until the next class reunion.

Marjene Lloyd

Gene McDaniel

WHO'S WHO

FRIENDLIEST
Nan Allen Levi
Buddy Willis

MOST LIKELY TO SUCCEED
Chester Hobert
Kathryn Bell

CUTEST
Anne Silman
Jackie Vincent

MOST ATHLETIC
Walter Barr
Jane Sipe

MOST POPULAR
Nancy Feagans
Donny Royston

MOST COURTEOUS
Doris Foltz
Charles Willis

BEST DANCERS
Joyce Strother
Jackie Vincent

MOST ATTRACTIVE
Floyd Breeden
Phyllis Pine

MOST COOPERATIVE
Sandra Bowerman
Benny Ashby

WHO'S WHO

MOST DEPENDABLE
Ronny Kercheval
Kathryn Bell

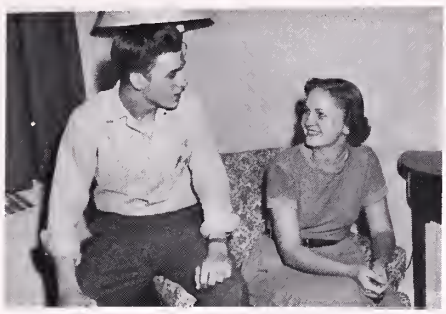

BEST PERSONALITY
Gene McDaniel
Doris Foltz

BEST ALL AROUND
Donny Royston
Nancy Feagans

MOST TALENTED
Joan Brubaker
Carl Collis

QUIETEST
Roger Garrett
Elsie Newlin

NEATEST
Ronny Kercheval
Phyllis Pine

MOST DIGNIFIED
Sue Ellen Clevenger
David Ramsburg

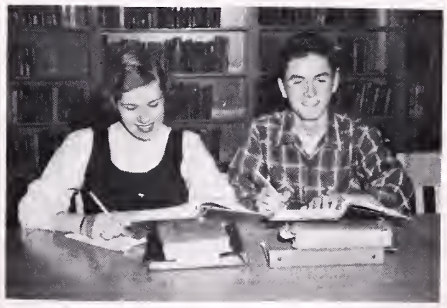

MOST STUDIOUS
Sandra Bowerman
Benny Ashby

WITTIEST
Martha Boyd
Jesse Fleming

Last Will and Testament

First: The Senior Class of 1955 leaves all legal current debts and debts of past Senior Classes to the Class of 1956.

Benny Ashby leaves his helpfulness in all activities to those who never seem to want to coöperate.
Walter Barr bequeaths his athletic ability to his brothers, Denny and Bobby. Keep the Barr name going, boys.
Kathryn Bell leaves her ability to make posters to next year's artist.
Sandra Bowerman bestows on Mary Margaret Thoma her willingness to work on the annual.
To Lois Ladd, Martha Boyd leaves her witty ways. Watch where you use them, Lois.
Floyd Breeden leaves to Lind Harrison his neatness of appearance.
Joan Brubaker leaves the job of playing the piano in chapel to Bonnie Carlisle. Hope you do as well as Joan has.
Margie Burleson leaves her ability to park a car to Cora Shirley. Be careful!
Lyle Butler leaves his uniform and position on the football team to Jimmy Fowler. You can do it, Jimmy.
Mary Carper bequeaths her mittens to Coleman Burke to wear to football games.
Sue Ellen Clevenger leaves her height to Patsy Mann. Don't grow it all at once though, Patsy.
Carl Collis wills his pint-sized desks to Charles Pierce.
Juanita Corbin bestows on Billy Milleson her art ability. Good luck, Billy!
To whoever can control it, Doris Dodson leaves her temper.
Joseph Dove leaves the honor of being on the first string All-Star team to Bud Blythe. Good start, Bud.
Nancy Feagans bequeaths her position as captain of the cheerleaders to anyone who has plenty of pep. Hep! Hep!
Jesse Fleming bequeaths his jovialness to any who don't like to laugh.
Carolyn Foltz and Juanita Ritter will their desire to explore caves to Larry Larrick and Conway Jenkins. Look out for low rocks!
Doris Foltz leaves her trip to Girls' State to a junior girl. Hope you have fun.
Shelby Grubbs leaves her job at Mr. Burton's to anyone who likes responsibility.
Roger Garrett wills his quietness to Ronny Kaplon. Take heed, Ronny.
Margie Heflin leaves her place on the bus to next year's standees.
Barbara Hibbard bestows on Georgie Milleson her shorthand book. Don't work too hard.
Chester Hobert leaves his A's in government to those who will need them.
To next year's S.C.A. Treasurer, Ronny Kercheval wills his exactness in keeping records of disbursements.
Betty Lake wills her ability to type to Joyce Lake. Don't make too many errors.
Nan Levi bequeaths her friendliness to Sarah Sipe; not that you need it, Sarah.
Maxene Lloyd bestows on Helen Crim her ability to write poetry. Do as well, Helen.
Agnes Longerbeam leaves "Tennessee Toddy" to Nellie Myers. Keep it going, Nellie.
Margie Mauck wills her government book to whoever finds it. Best of Luck!
Gene McDaniel bequeaths to Kenneth Pitta sly remarks made in class. (Not that you don't have your own, Kenneth.)
Anna Jean McDonald leaves her pony tail to Freda Orndoff. Won't that look odd!
Shirley Moore bequeaths her good personality to Patsy Kelican. Take care of it, Patsy.
Elsie Newlin wills her quiet ways to Doris Everhart. They might come in handy.
Charles Paget wills his ability to get to school late to Duke Murray.
James Phillips leaves his thriftiness to Conway Jenkins. Sounds bad, Conway.
Cliff Price wills his unhurried manner to Charles Kackley. You catch, Kack!
Phyllis Pine wills her neatness to those who just don't see how she does it.
David Ramsburg leaves his deliberateness to Floyd McWilliams.
Jimmy Ritter wills his unfailing voice to any who don't try to sing in school.
Donny Royston bequeaths to next year's S. C. A. President the headaches of that position.
Anne Silman leaves to Rebecca Anne Athey her loud knee socks. Add them to your collection, Becky.
Phyllis Silman leaves her happy disposition to any grouch in the school.
Jane Sipe wills her naturally curly hair to Vivian Gordon. It saves a lot of trouble, Vivian.
Joyce Strother leaves her experience in the beauty shop to Gayle Haymaker. Work hard, Gayle.
Jackie Vincent bequeaths his job of measuring for caps and gowns to next year's Senior President.
Buddy Willis leaves his good manners to all who think courtesy has gone out of style.

Last: We, the Senior Class of 1955 leave to the Faculty of Clarke County High School our appreciation and thankfulness for five years of unfailing guidance. We hope we will do justice to your faith in us.

Donny Royston
Doris Foltz

SENIOR BABY SNAPS

(1) Phyllis P. (2) "Buddy" W. (3) "Cliff" P. (4) "Deanie" B. (5) "Margie" B. (6) "Curly" B. (7) Nancy F. (8) "Jackie" V. (9) Nan Levi (10) Margie H. (11) Juanita C. (12) Jane Sipe (13) Sue Ellen C. (14) Anne S. (15) "Shel" G. (16) "Marty" B. (17) "Benny" A. (18) "Katy" B. (19) Phyllis S. (20) Doris F. (21) James P. (22) Sandra B. (23) Barbara H. (24) Maxene L. (25) Mary C. (26) "Sleepy" M. (27) "Ronny" K. (28) Carl C. (29) Charles P. (30) "Donny" R. (31) David R. (32) "Jimmy" R. (33) Anna Jean M. (34) Nan & Joan (35) Juanita R. (36) Lyle B. (37) Chester H. (38) Joan B. (39) The sixth grade gang. (40) Watching the football game. (41) Doris D. (42) Graduation from Massanetta. (43) Won another baseball game!

Football King and Queen, District Winners in the "I Speak for Democracy" Contest, Recreation Committee Members planning for Pep Rally, The Prom of '54, Cherry Pie Baking Contest Winner (second place in Virginia), Selling peanuts downtown, and Boys' Heaven.

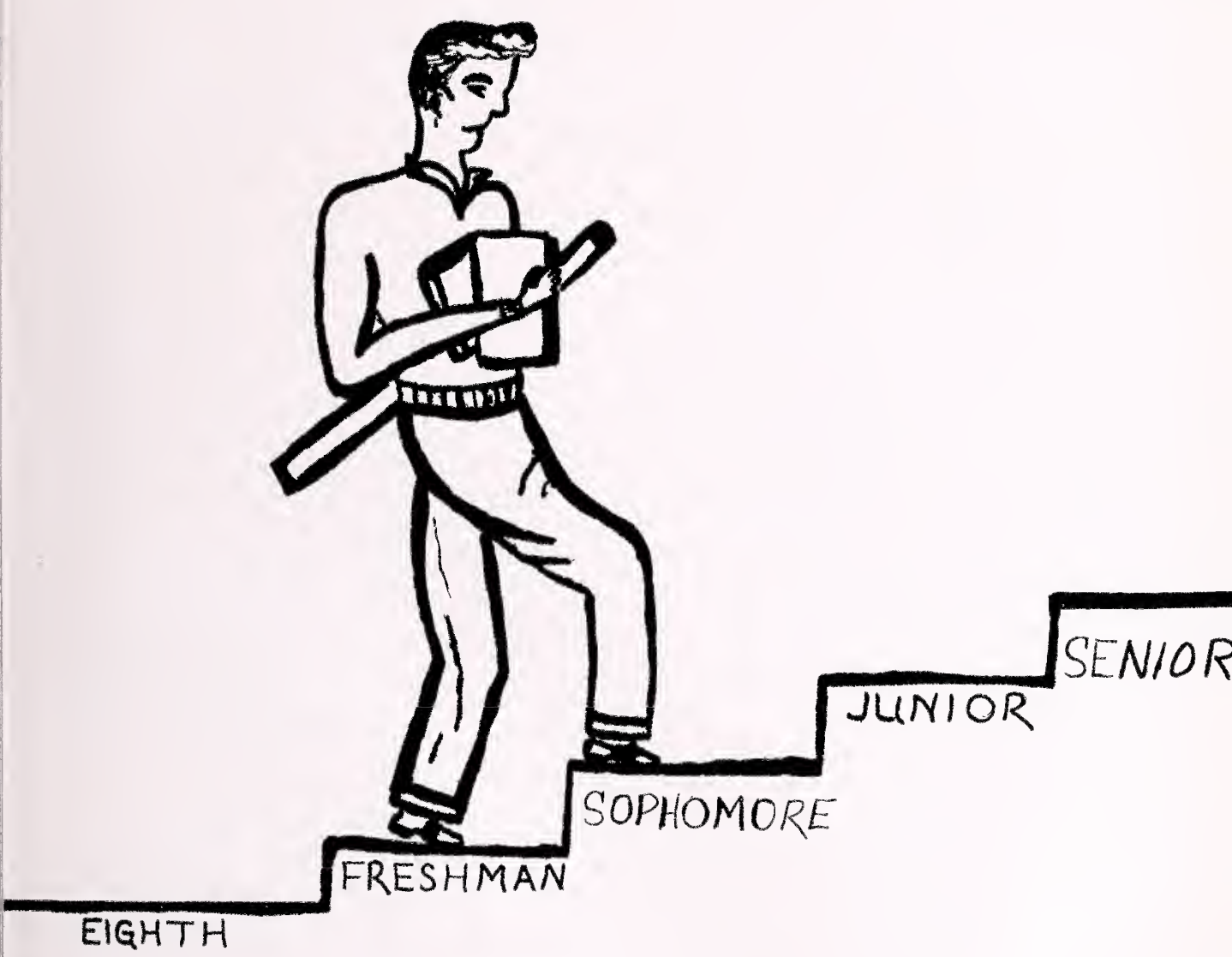

Juanita Corbin

JUNIOR CLASS

JUNIOR OFFICERS

Charlie Bemusdaffer-President
Mary Margaret Thoma-Secretary
William Blythe-Treasurer
Buddy Fuller-Vice-President

Marietta Ames
Bucky Ashby
James Ashby
Rebecca Anne Athey
Barbara Ballenger
Charlie Bemusdaffer

Phyllis Bemusdaffer
William Blythe
Dailey Broy
Coleman Burke
Helen Crim
Joe Davis

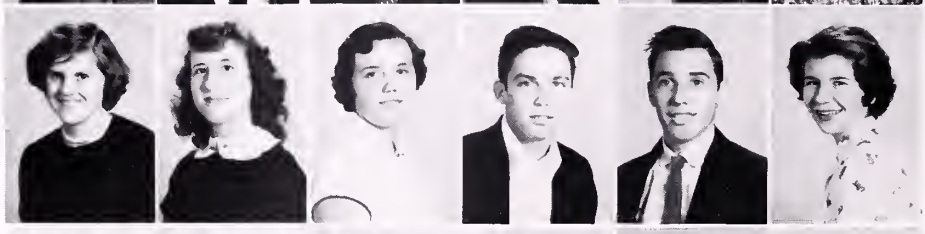

Gretta Dicks
Betty Decker
Barbara Downs
Buddy Fuller
Lind Harrison
Gayle Haymaker

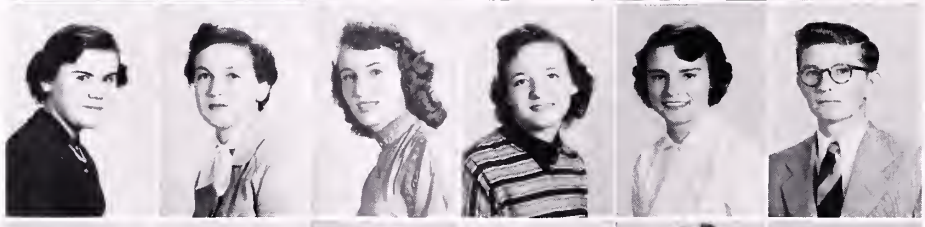

Dotte Hibbard
Louise Huff
Anna Lee Hummer
Lillian Hummer
Shirley Hurd
Garland Jenkins

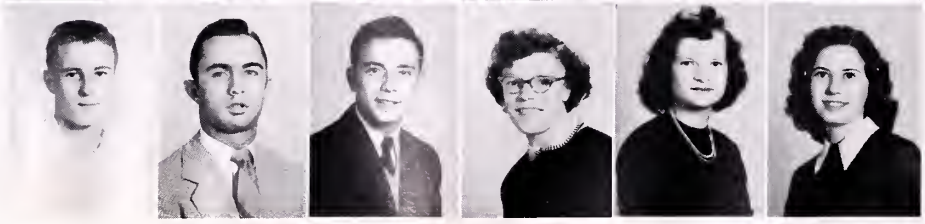

Loyd Allen Johnson
Charles Kackley
Ronald Kaplon
Pat Kelican
Caroline Kerns
Lois Ladd

JUNIORS

Joyce Lake
Jean Lloyd
Phyllis Locke
Genelle Long
Ramona Luttrell
Sheila McCarty

Raymond McDonald
Floyd McWilliams
Nancy Miller
Georgie Milleson
Charles Moore
Duke Murray

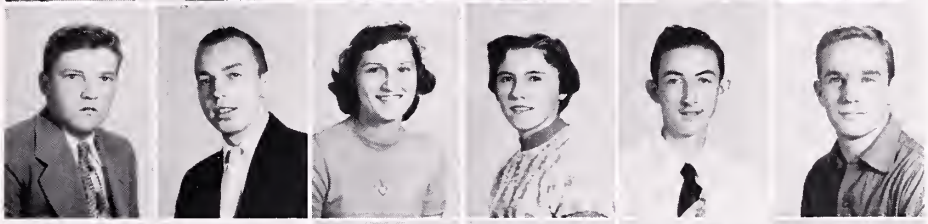

Nellie Myers
Simon Newlin
Charlotte Pearson
Nancy Peyton
David Phillips
Charles Pierce

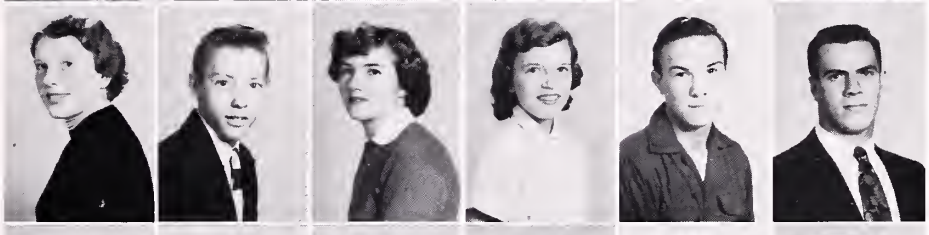

Kenneth Pitta
Annie Poston
Mary Jean Rickard
Frank Royston
Frank R. Royston
Powell Shepherd

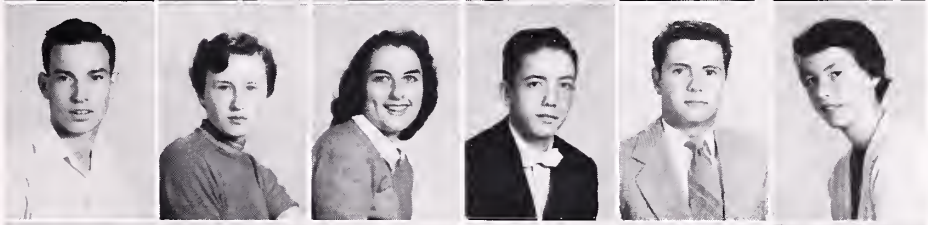

Kitty Smallwood
Barbara Strode
Ruth Ellen Talley
Betty Ann Tavenner
Mary Margaret Thoma
Carl White

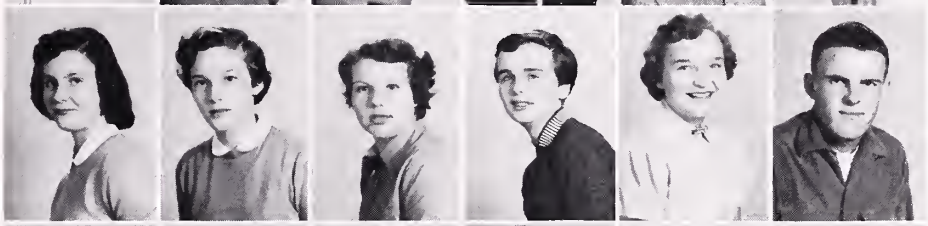

Freddy White
Rodger White
Thomas Wiley
Doris Anne Williams

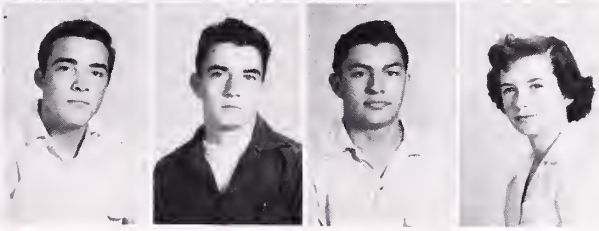

Mrs. Jones

Mrs. Wedell

SOPHOMORE CLASS

SOPHOMORE OFFICERS
Leon Tomblin-Secretary Gail Levi - Reporter
Elva White - Vice-Pres. Darrell Jones-Pres.

Ralph Alger
Anna Mae Ashby

Woodie Ashwood
Dennie Barr

Danny Baxter
Ellamae Belford
Bobby Boyd
Juanita Boyd
Winona Boyd
Patsy Brill

Jane Buckley
Linda Camper
Bobby Carter
Alfred Chapman
Bobby Lee Collis
Bobby Nat Collis

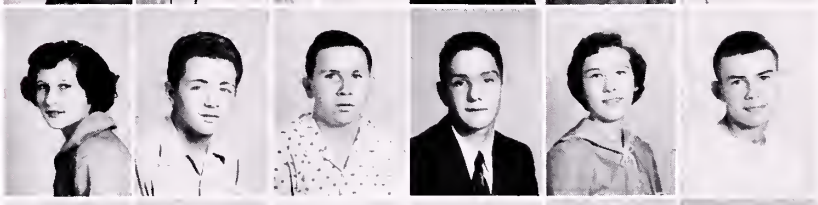

Iris Collis
Sammy Costello
Bobby Crim
Donald Crim
Judy Davis
Robert De Shong

Charlotte Dodson
Frances Everhart
Reid Everly
Betty Fishpaw
Ruth Franklin
Sara Fritts

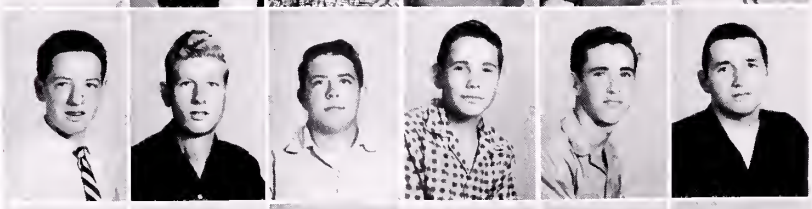

Jimmy Galloway
Erbie Garrett
Billy Hausenfluck
Allen Heflin
Charles Heflin
Norman Heflin

Walter Hoffman
Peter Hobert
Carol Hummer
Bobby Jackson
Conway Jenkins
Lola Johnson

SOPHOMORES

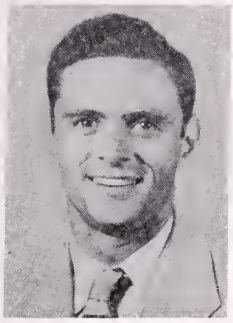

Mr. Cochran

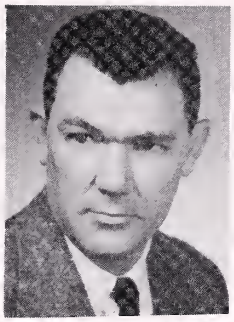

Mr. Hafer

Miss Sorenson

Darrell Jones
Wayne Jones

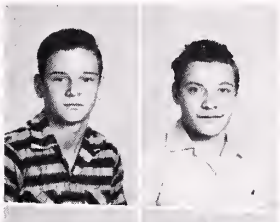

Warren Kelly
Shirley Kent

Mollie King
Anne Lake
Larry Larrick
Gail Levi
Betty Lickliter
Allen Locke

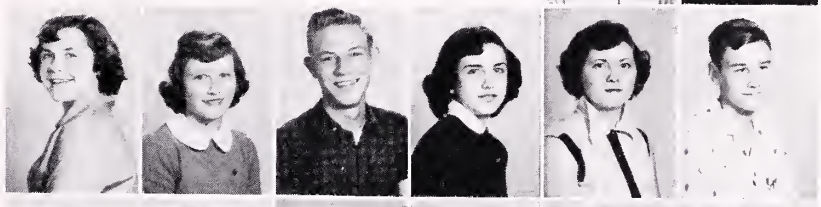

Nelson Longerbeam
Donald Luttrell
Robert May
Richard Marlowe
Geraldine McClaughry
Patty Miley

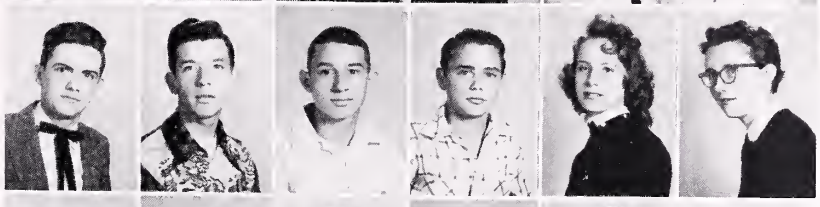

Betty Jean Minnick
Norma Monroe
Carol Moreland
Leonard Newlin
Mona Nipper
Lloyd Painter

Bobby Peffer
Bette Perry
Kemper Price
Nancy Robinson
Wilton Royston
Carroll Shepherd

Cora Marie Shirley
Sarah Sipe
Mary Frances Smallwood
Pauline Smallwood
Charles Starkey
Rodney Strother

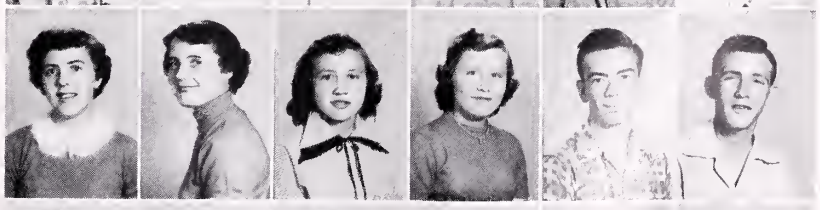

Betty Tharp
Leon Tomblin
Gene Vorous
Betty White
Elva White
Mary Willingham

Absent:
Vivian Gordon
Larry Tinsman

FRESHMAN CLASS

Mr. Baumgardner

Mr. Reid

Mr. Stutzman

FRESHMAN OFFICERS

Patsy Mann - Secretary
Isaac Luttrell-Vice-Pres.
Blanton Allen-Treasurer
Donny Fuller - President

Blanton Allen
Norma Lou Ashby
H. M. Baker
Billy Barr

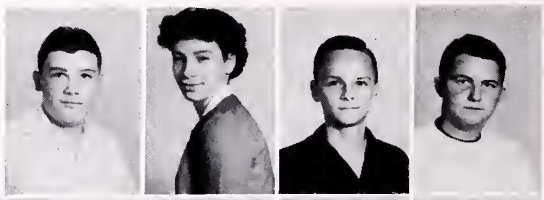

Jimmy Bell
Lewis Bell
David Berlin
Peggy Boxwell
Betty Ann Brown
Gerald Carroll

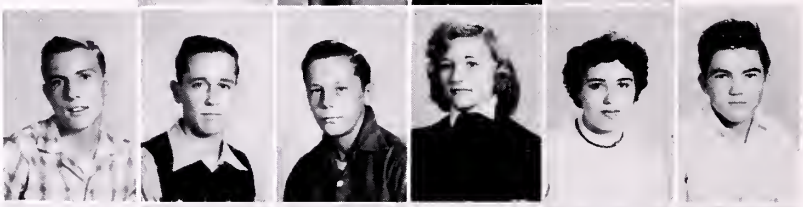

Charlotte Ann Carter
Eleanor Chapman
Maxine Crim
Pauline Crim
Rennie Davis
Robert Deavers

Ken Erickson
Doris Everhart
Bucky Feltner
Betty Ferrebee
Barbara Foltz
Donny Fuller

Dale Gardner
Delores Garrett
Gilbert Gray
Betty Hanline
Phyllis Harrison
James Hicks

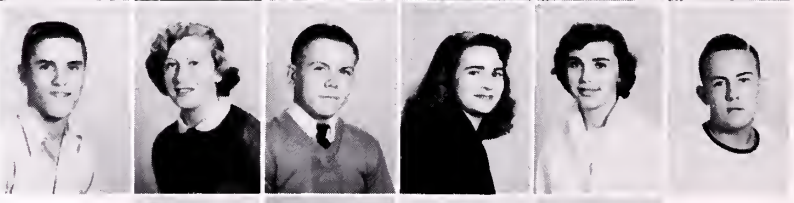

Franklin Huff
Bobby Kerns
Henry Kerns
Margaret Kerns

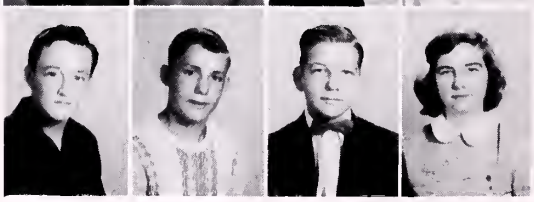

FRESHMEN

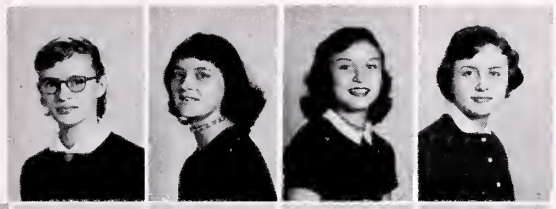

Abigail Kirby
Mary Lou Larrick
Betty Leake
Phyllis Lee

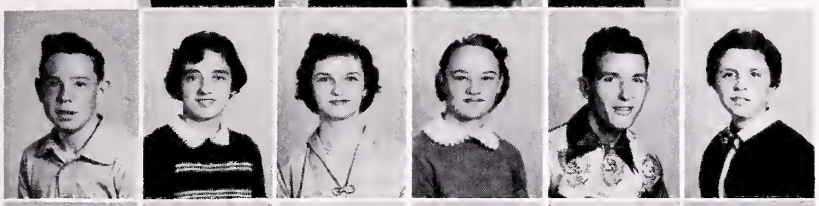

George Levi
Barbara Ann Lloyd
Barbara Jean Lloyd
Janet Lofton
Isaac Luttrell
Patsy Mann

David Martin
Lit Maxwell
Jean McDonald
Allen McWilliams
Marguerite Moore
Vara Moore

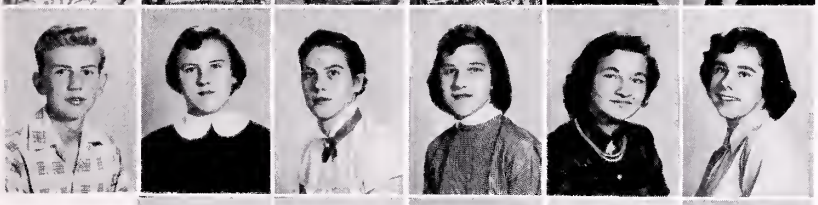

Eddie Myers
Frances Myers
Freda Orndorf
Pauline Orndorf
Lena Mae Owens
Connie Payne

Phyllis Payne
John Phillips
Gerald Pierce
Donald Pine
Kenneth Pine

Marvin Presgraves
Eleanor Pyne
James Pyne
Pat Riley
Bettie Ritenour

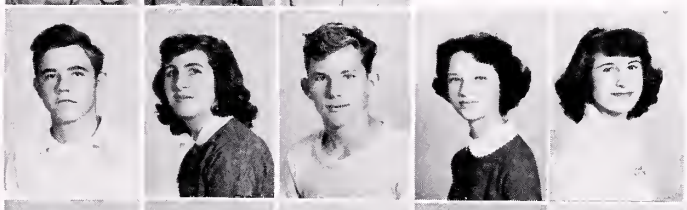

Charlene Robey
Billy Shepherd
Shirley Silman
Maxine Snow
Barbara Snyder
Joan Strickler

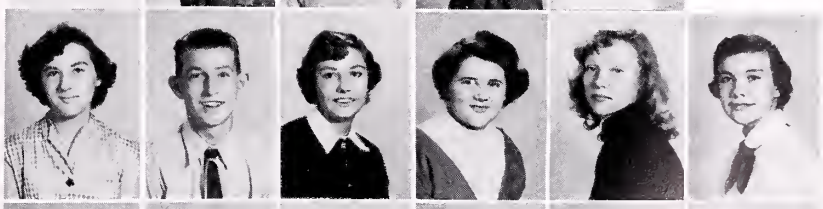

Bettie Thomas
Jackie Tinsman
Leroy Tomblin
Arleen Welch
Barbara Ann White
Richard White

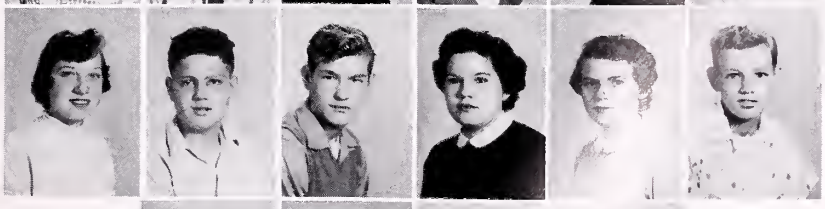

Ardith Wiley
Daisy Mae Williams
David Willingham
Doris Wood

Absent:
Joe Shugars
Margaret Presgraves
John Henry Stickles

EIGHTH GRADE

Doris Ashby

Kenneth Ball
Billy Ballenger

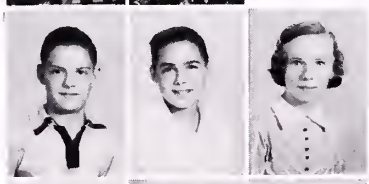

James Barb
Bobby Barr
Joanne Bell

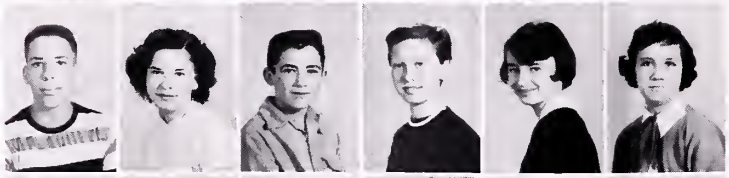

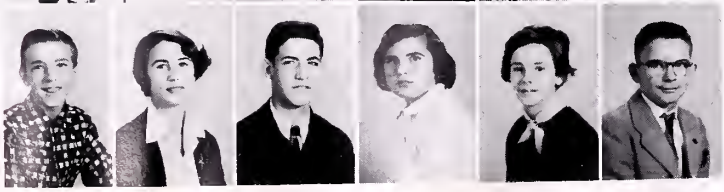

EIGHTH GRADE OFFICERS
Harvey Poston-Secretary-Treasurer
Jenny Lynn Levi - - - - - President
Bobby Barr - - - - - Vice President

Nancy Bell
Margaret Bensel
Bobby Boyd
Phyllis Brannon
Nancy Brill
Bobby Broy

Johnny Brubaker
Ronald Cain
Bonnie Lou Carlisle
Pete Chapman
Jimmy Clevenger
Billy Costello

David Crim
Ray Crim
Jean Deal
Eddie Deavers
Dora Ellen Denny
Ronald Denny

Russell De Shong
Stanley Downs
Bobby Duke
Beatrice Ferrebee
Tommy Fiddler
Dickie Feltner

Walter Flory
Betty Fowler
Jimmy Fowler
Audrey Fuller
Anne Galloway
Patsy Gray

Charles Hausenfluck
Charles Hawkins
Helen Huff
Janet Hurd
Dorothy Jenkins
Jimmy Jenkins

Roy Jenkins
Barbara Jenks
Alfred Johnson
Doris Johnson
Sandra Johnson
Clarence Kerns

Mr. Arnett

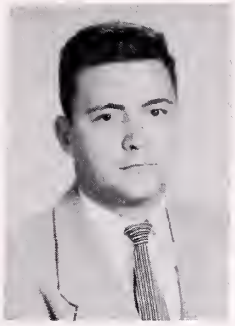

Mr. Ridenour

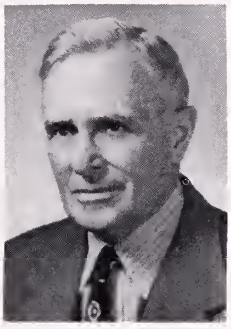

Mr. Sunderlin

Violet La Follette

Peggy Lake
Bob Ledford

Jay Lee
Verna Leight
Jenny Lynn Levi

Peter Levi
Charles Lloyd
Tommy Lloyd
Peggy Long
Marie Longerbeam
Jimmy Marcus

Linda McClaughry
Billy Milleson
Benny Moore
Richard Moreland
Jimmy Morris
Mike Myers

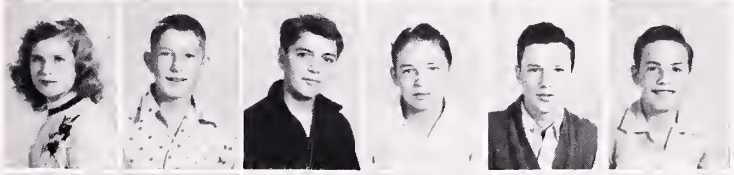

Patsy Osborne
Ronald Paget
Joan Phillips
Harvey Poston
Carol Potts
Alice Presgraves

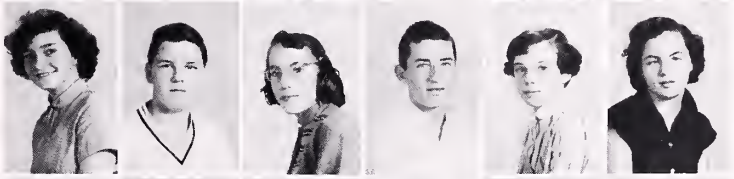

Eugene Pyne
James Pyne
Madelyn Ramsburg
Carol Reed
Nancy Rinker
Curtis Robinson

Arnold Rutter
Joe Shrader
Sally Shugars
Kenneth Singhas
Richard Smith
Helen Sonner

Melvina Sproles
Nancy Thomas
Carol Tomblin
Lillie Waters
Dorothy Wedell
Ray Welsh

Kenneth White
Blanton Wiley
Jack Williams
Iva Willingham
Louise Wilson
Raymond Wilson

Absent:
Garland Ashby
David Leight

SAFETY PATROL

1st row: Lt. Floyd McWilliams, Capt. Coleman Burke, Lt. James Morris. 2nd row: Mary Lake, Garland Barb, Cletus Elsea, Carl Burke, Billy Costello, Jesse Longerbeam, Roy Jenkins, Harvey Poston, Pete Chapman, Buster Fincham, Donny Childs, Jimmy Fowler, Tommy Dent, Kenny Peffer, G. W. White. 3rd row: Tommy Sixma, Ray Crim, Raymond McDonald, Carol Moreland, Carl Collis, James Ashby, Bobby Broy, Eugene Pyne, Charles Hausenfluck, Kenneth Singhas, Bobby Collis, David Leight, Pauline Crim, Lloyd Allen Mallory, Charles Mucer. Sponsor: Mr. Huffman.

BUS DRIVERS

CAFETERIA STAFF

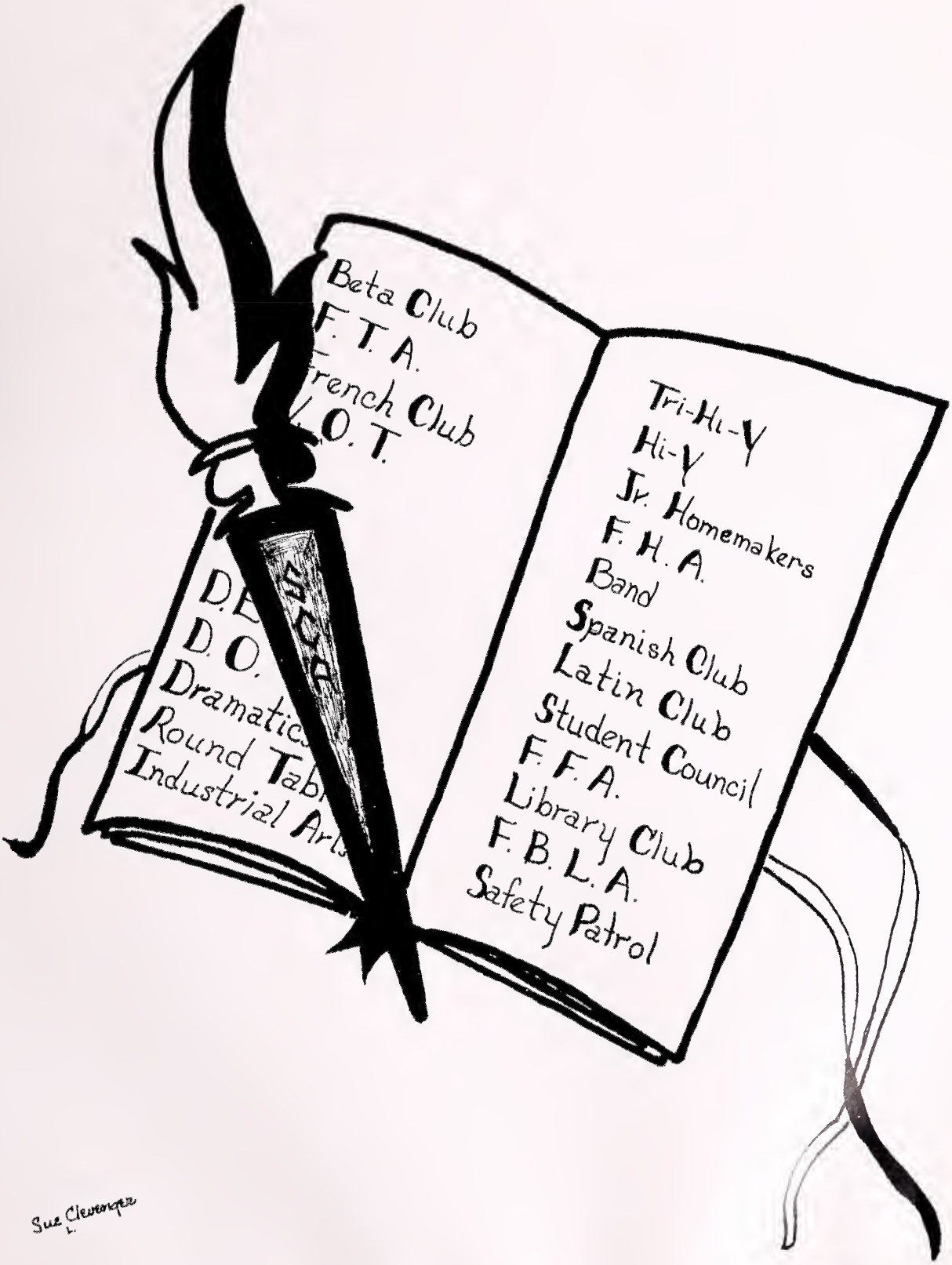

Sue Clevenger

STUDENT COUNCIL

Seated: Charles Kackley-Vice President, Ronny Kercheval-Treasurer, Donny Royston- President, Patty Miley-Secretary, Loyd Allen Johnson-Reporter. Standing: Mrs. Jones-Sponsor, Shirley Silman-Co-Chairman School Improvement Committee, Gayle Haymaker-Chairman Athletic Committee, Shelby Grubbs-Co-Chairman Athletic Committee, Benny Ashby-Co-Chairman Recreation Committee, Katy Bell-Chairman Recreation Committee, Bobby Crim-Co-Chairman Chapel Committee, Barbara Strode-Chairman Chapel Committee, Buddy Fuller-Co-Chairman Point Committee, Joyce Lake-Junior Representative, Walter Barr-Chairman School Improvement Committee, Doris Foltz-Senior Representative, Robert May-Sophomore Representative, Donny Fuller-Freshman Representative, Peter Levi-Eighth Grade Representative, Nancy Feagans-Chairman Point Committee.

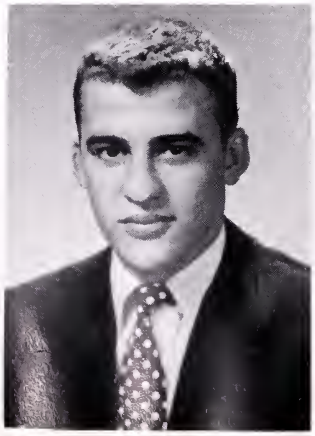

Donald Royston
President

Mrs. Harry Jones
Sponsor

Charles Kackley
Vice-President

Patty Miley
Secretary

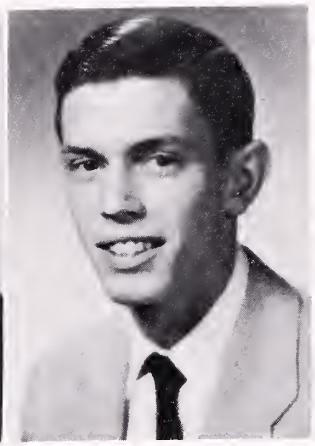

Ronny Kercheval
Treasurer

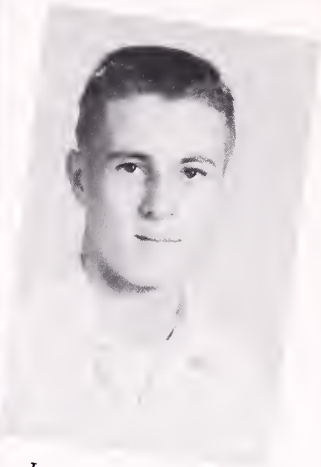

Loyd Allen Johnson
Reporter

CHAPEL COMMITTEE

CLASS REPRESENTATIVES

ATHLETIC COMMITTEE

SCHOOL IMPROVEMENT
COMMITTEE

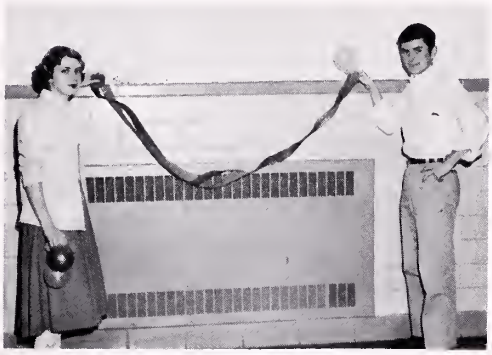

RECREATION COMMITTEE

POINT COMMITTEE

Beta Club

Chester Hobert
President

Genelle Long
Vice-President

Gene McDaniel, Joan Baubaker, Charles Paget,
Lyle Butler, Sue Ellen Clevenger, Nan Allen Levi, Sandra Bowerman, Donny Royston
James Phillips, Kathryn Bell, Duke Murray, Ruth Ellen Talley, Joe Davis
Joyce Lake, Loyd Allen Johnson, Marietta Ames
Kitty Smallwood, Ronny Kaplon

Anne Silman
Secretary

Nancy Peyton
Reporter

David Ramsburg
Treasurer

Mr. Baumgardner
Sponsor

THE BREEZE

1st row: Miss Ritenour-Sponsor, Charles Paget-Assistant Business Manager, Benny Ashby-Business Manager, Sue Ellen Clevenger-Editor, Joan Brubaker-Assistant Editor. 2nd row: Nan Allen Levi-Reporter, Agnes Longerbeam-Typist, Shirley Moore-Typist, Betty Lake-Typist, Chester Hobert-Reporter, Barbara Strode-Reporter, Katy Bell-Social Editor, Sara Frits-Reporter, Georgia Milleson-Reporter. 3rd row: Loyd Allen Johnson-Literary Editor, Peter Hobert-News Editor.

Foreign Students Visit C. C. H. S.

News In Brief

"UNCERTAIN WINGS"

CONTEST SPONSORED BY D. A. R.

Stop, Look, and Listen

Bell Tells

Chan Loo

Shenandoah District Meeting of S. C. A. Held At C. C. H. S.

Successful Football Season Closes

Clarke County Topples Luray From Unbeaten Ranks

Hummer & Barr Reign Over Football Dance

Christmas Dance

Deadline

All About Assemblies

National Education Week Observed

Gym-Jam

V. F. W. Presents Flag To School

Gilbert Gray Makes All-State Band

A Privilege

Courtesy?

HOW DO WE MEASURE UP

Jingle Bells

Junior Class Elects Officers

School Band Plays For Pep Rally

Limericks

Taflin Trio

Betty Tharpe Wins Talent Contest

TRI-HI-Y

1st row: Sandra Bowerman-Treasurer-Reporter, Nancy Feagans-Vice-President, Shelby Grubbs-President, Elva White-Historian, Georgie Milleson-Chaplain. 2nd row: Nan Allen Levi, Joan Brubaker, Betty Lou Fishpaw, Barbara Strode, Sue Ellen Clevenger, Sara Fritts, Mrs. Asbury-Sponsor, Phyllis Lee. Absent: Linda Camper-Secretary.

HI-Y

1st row: Coleman Burke-Secretary, Lyle Butler-Vice-President, Jimmy Ritter-President, David Ramsburg-Treasurer, Ralph Alger-Chaplain, Mr. Miller-Sponsor. 2nd row: James Ashby, Bobby Nat Collis, Bud Blythe, Roger Garrett, Joe Davis, Larry Larrick, Kemper Price, Charles Paget, Ronny Kercheval, Bobby Crim.

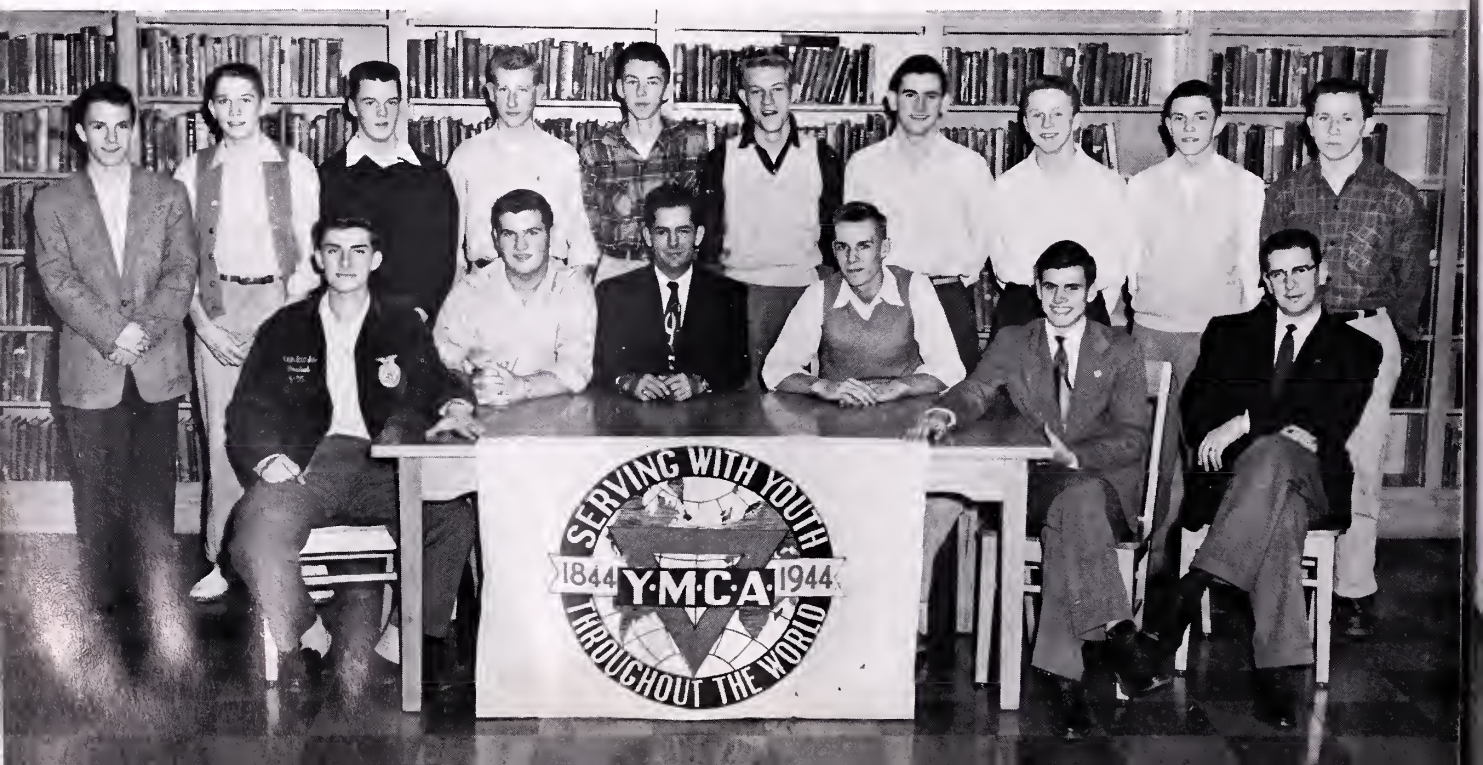

ADVANCED BAND

Daisy Mae Williams
Gayle Haymaker
Eleanor Chapman
Mary Jean Rickard
Jimmy Kave
Billy Bowerman
Joe Carter
Patsy Mann
Barbara Strode
G. W. White
Benny Moore
James Allen Royston
Dickie McDonald
Mr. Bowman-Director
Phyllis Harrison
Carol Tomblin
Jane Buckley
Patty Miley

Mr. Ernest Bowman-Director
Loyd Allen Johnson-President Peter Hobert-Reporter
Carl Collis-Vice-President
Patsy Mann-Secretary-Treasurer

Barbara Snyder
Norma Lou Ashby
Charlene Robey
Gilbert Gray
Jimmy Jenkins
Johnny Brubaker
Bobby Barr
Carl Collis
Lloyd Allen Painter
Ronny Paget
Lind Harrison
Peter Hobert
Tommy Lloyd
Walter Flory
Loyd Allen Johnson
H. M. Baker
Jimmy Clevenger
Bradley Grove

BEGINNERS BAND

1st row: Billy Milleson, James Barb, Eddie Deavers, Tommy Fidler, Sandra Johnson, Nancy Bell. 2nd row: Sally Shugars, Peggy Lake, Alfred Chapman, Ralph Alger, Phyllis Lee, Dorothy Wedell. 3rd row: Mr. Ernest Bowman-Director, Ronald Cain.

LIBRARY CLUB AND LIBRARY ASSISTANTS

1st row: Betty Lake-Vice-President, Sheila McCarty-Secretary-Reporter, Agnes Longerbeam-President. 2nd row: Rodney Strother, Annie Poston, Nancy Miller, Sara Fritts, Betty Perry, Iris Collis, Georgie Milleson, Carol Hummer, Frances Myers. 3rd row: Miss Holmes-Sponsor, Kathryn Bell, Nelson Longerbeam, Peter Levi, Jimmy Morris, Robert De Shong, Reid Everly, Bobby Broy, Billy Shepherd, Barbara Lloyd, Bud Blythe, Bobby Nat Collis, Ramona Luttrell, Betty Fishpaw, Joan Strickler, Margie Heflin, Ronnie Kaplon. ABSENT: Joan Brubaker, Benny Ashby, Kenneth Pitta, Jane Sipe, Greta Dicks, Barbara Downs, David Martin, Helen Sonner, Marie Longerbeam, Margaret Bensel, Helen Crim, Robert May, Linda Camper, Shelby Grubbs, Maxine Crim, Phyllis Lee, Franklin Huff, Caroline Kerns, Joyce Lake, Donnie Fuller, Eddie Myers.

"MEN ARE NEVER SO LIKELY TO SETTLE A QUESTION RIGHTLY AS WHEN THEY DISCUSS IT FREELY."
—Macaulay

ROUND TABLE

Ronny Kercheval-Treasurer, Charles Paget-President, Sue Ellen Clevenger-Vice-President, Chester Hobert-Program Chairman, David Ramsburg, Lewis Robertson, Sandra Bowerman, Joan Brubaker, Nan Allen Levi, Mr. Hafer-Sponsor.

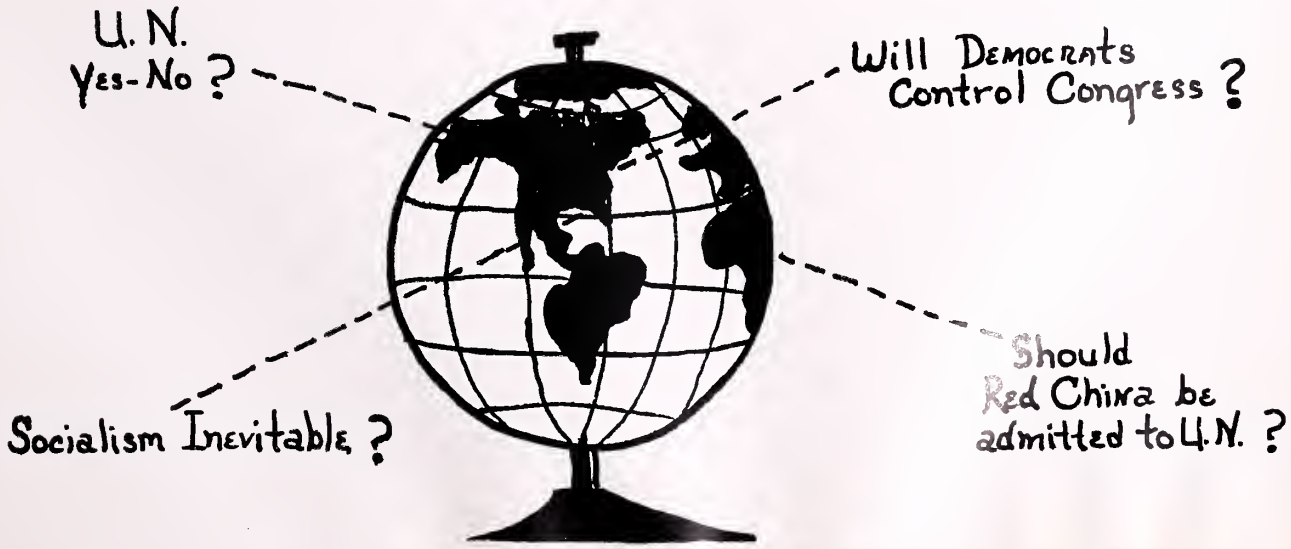

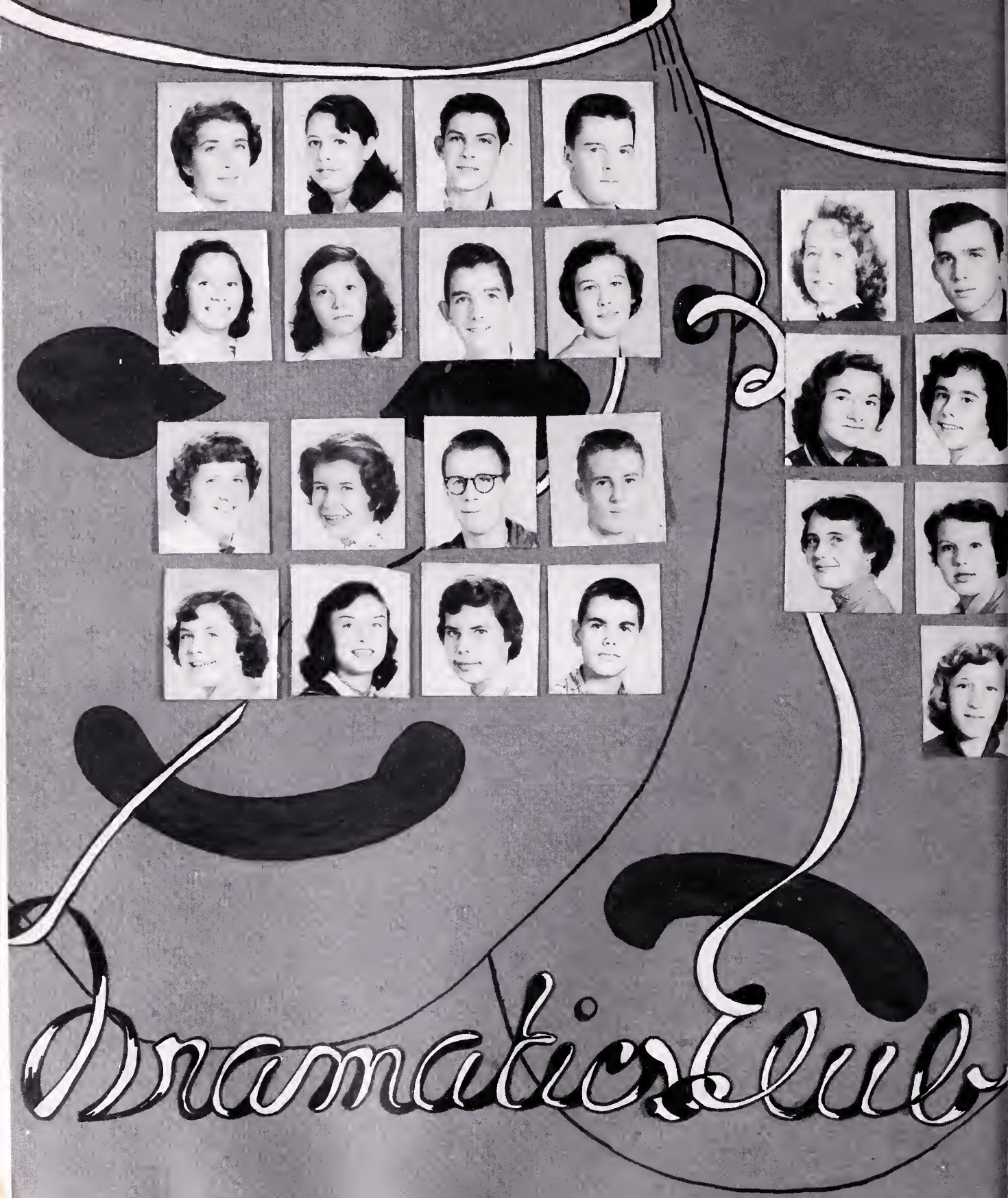

1st row: Marietta Ames, Anna Mae Asbby, Woodie Ashwood, Bud Blythe. 2nd row: Juanita Boyd, Winona Boyd, Bobby Carter, Judy Davis. 3rd row: Charlotte Dodson, Gayle Haymaker, Peter Hobert, Loyd Allen Johnson. 4th row: Molly King, Betty Leake, Genelle Long-President, Lit Maxwell.

1st row: Geraldine McClaughry, Gene McDaniel-Treasurer. 2nd row: Lena Mae Owens, Connie Payne. 3rd row: Sarah Ann Sipe, Ruth Ellen Talley. 4th row: Doris Wood. Absent: Patty Miley-Vice President, Mary Margaret Thoma-Secretary-Reporter.

FUTURE TEACHERS OF AMERICA

Nancy Bell, Doris Ashby, Ruth Ellen Talley, Connie Payne, Barbara Strode-Vice-President, Sandra Bowerman-President, Joan Brubaker-Secretary-Treasurer, Nan Allen Levi-Reporter, Miss Sorenson-Sponsor, Miss Massey-Sponsor, Rebecca Anne Athey, Dotte Hibbard.

Sending greetings to College Students.

Primary Teachers

Physical Therapy and Nursing.

Honorary Members

Commercial, Music, Physical Education Teachers.

FUTURE HOMEMAKERS OF AMERICA

1st row: Sarah Ann Sipe, Phyllis Lee, Jean McDonald, Patricia Mann, Carol Hummer-Secretary, Anne Silman-Vice-President, Nancy Feagans-President, Caroline Kerns-Treasurer, Ellamae Belford, Jane Buckley-Reporter, Gail Levi, Katy Bell. 2nd row: Barbara Ann Lloyd, Georgie Milleson, Joyce Lake, Janet Lofton, Barbara Foltz-Song Leader, Shelby Grubbs, Betty White, Judy Davis, Patty Miley, Frances Myers, Barbara Jean Lloyd, Mrs. Cepelka-Sponsor. 3rd row: Annie Poston, Margie Heflin, Mary Lou Larrick, Gretta Dicks, Cora Marie Shirley, Mary Jean Rickard, Carolyn Foltz, Juanita Ritter, Mary Carper, Norma Monroe, Kitty Smallwood, Nellie Myers. 4th row: Shirley Kent, Eleanor Chapman, Pat Riley, Elsie Newlin, Doris Dodson, Martha Boyd, Jane Sipe, Elva White, Freda Orndorff, Phyllis Silman, Anna Jean McDonald. 5th row: Margaret Kerns, Barbara Snyder, Bettie Lou Ritenour, Betty Thomas, Arleen Welch, Pauline Orndoff, Pauline Crim, Maxine Crim, Charlotte Pearson, Carol Moreland, Shirley Moore, Doris Foltz.

Serving Evaluating Committee
in our lovely department

JUNIOR HOMEMAKERS

1st row: Bonnie Lou Carlisle, Jenny Lynn Levi, Anne Galloway, Iva Willingham, Helen Sonner, Margaret Bensel, Peggy Lake, Marie Longerbeam. 2nd row: Helen Huff, Dora Denny, Nancy Rinker, Carroll Potts, Lillie Waters, Nancy Thomas, Carol Tomblin, Nancy Bell, Joanne Bell. 3rd Row: Audrey Fuller, Phyllis Brannon-Reporter, Patsy Gray-Secretary-Treasurer, Barbara Jenks-Vice-President, Peggy Long-President, Madelyn Ramsburg, Janet Hurd, Beatrice Ferrebee. 4th row: Doris Johnson, Dorothy Wedell, Joan Phillips, Linda McClaughry, Carole Reed, Nancy Brill, Louise Wilson, Dorothy Jenkins, Doris Ashby, Alice Presgraves, Monique Auge, Violet LaFollette, Melvina Sproles, Verna Leight, Mrs. Sipe-Sponsor.

F. B. L. A.

SERVICE EDUCATION PROGRESS

MEMBERS

1st Row: Anne Silman-President, Shirley Moore-Vice-President, Kathryn Bell-Secretary, Barbara Hibbard-Treasurer, Betty Lake-Reporter, Martha Boyd, Anna Jean McDonald-Parliamentarian. 2nd Row: Agnes Longerbeam, Margie Heflin, Margie Mauck, Barbara Ballenger, Dotte Hibbard, Phyllis Bemusdaffer, Louise Huff. 3rd Row: Anna Lee Hummer, Kitty Smallwood, Shirley Hurd, Rebecca Anne Athey, Patsy Kelican, Lillian Hummer, Nancy Miller. 4th Row: Miss Ritenour-Sponsor.

COLORS
Royal Blue and Gold

DIVERSIFIED OCCUPATIONS

1st row: Lewis Robertson, Garland Jenkins, Juanita Ritter, Joyce Strother, Frank Royston, Raymond McDonald. 2nd Row: Mr. Miller-Sponsor, Gene McDaniel, Joseph Dove, Dailey Broy, Jimmy Ritter, Bucky Ashby.

EMBLEM

Garland Jenkins - - - Reporter
Frank Royston-Vice-President
Joyce Strother - President
Juanita Ritter - Secretary
Joe Dove - Treasurer

CREED

"I shall endeavor to train myself, by diligent study and continuous work to become an employee whose services will be recognized by my employer as being of the highest caliber. I shall, through honesty and fair play, respect the rights of my employer, my teachers, and my fellow classmates. I shall spare no effort in upholding the ideals of my training organization and the D. O. Club. I pledge this upon my honor."

1st row: James Ashby, Helen Crim, Doris Foltz, Phyllis Pine, Floyd Breeden. 2nd row: Mr. Miller-Sponsor, Jesse Fleming, Elsie Newlin, Phyllis Locke, Floyd McWilliams, Simon Newlin.

DISTRIBUTIVE EDUCATION

DISTRIBUTIVE EDUCATION CLUBS OF AMERICA

CLARKE COUNTY

VOCATIONAL OFFICE TRAINING

Seated: Agnes Longerbeam-Secretary, Betty Lake-President. Standing: Nancy Feagans-Reporter, Margie Heflin-Sergeant-at-arms, Shelby Grubbs-Vice-President, Mr. Miller-Sponsor, Katy Bell-Program Chairman, Anne Silman-Treasurer.

"WE LEARN BY DOING"

LATIN CLUB

1st row: Vara Moore, Linda Camper, Sara Fritts, Betty Tharp, Peter Hobert, Ronny Kaplon, Shirley Silman, Geraldine McClaughry, Mrs. Jones-Sponsor. 2nd row: Phyllis Harrison, Norma Ashby, Betty Lou Fishpaw, Joan Strickler, Lewis Robertson, Alfred Chapman, Lind Harrison, Robert May, Daisy Mae Williams, Powell Shepherd, Ralph Alger.

The Latin Club is affiliated with the national Junior Classical League whose purpose is to encourage an interest in and an appreciation of the civilization, language and art of Ancient Greece and Rome, and to give some understanding of the debt of our own culture to that of classical antiquity.

Betty Tharp - - - Vice-President
Sara Fritts - - - - - - - Reporter
Shirley Silman - - - - Secretary
Peter Hobert - - - - - President
Ronald Kaplon - - - - Treasurer

1st row: Mr. Reid-Sponsor, Barbara Strode-Vice-President, Duke Murray-President, Sarah Sipe-Secretary-Treasurer, Loyd Allen Johnson-Reporter. 2nd row: Bobby Nat Collis, Kemper Price, Marietta Ames, Donny Royston, Genelle Long, Lloyd Allen Painter, Ruth Ellen Talley, Iris Collis.

LE CERCLE FRANCAIS

INFORMAL SESSION
EN FRANCAIS

MONSIEUR PRICE AND
MADEMOISELLE STRODE. . .

1st row: Mr. Ridenour-Sponsor, Warren Kelly, Raymond McDonald, Darrell Jones, Sammy Costello, Floyd Breeden, Kenneth Pitta, Robert DeShong. 2nd row: Garland Jenkins, Freddie White, David Phillips, Charles Moore, Frank Royston, Jackie Vincent. 3rd row: Walter Hoffman.

INDUSTRIAL ARTS

F. White-Reporter, K. Pitta-Secretary, J. Vincent-President, F. Breeden-Vice-President, D. Jones-Treasurer.

1st Row-B. Ashby, F. Royston, F. White, R. McDonald. 2nd Row-K. Pitta, J. Vincent, F. Breeden, W. Kelly.

NEW MEMBERS

C. Feltner, D. Fuller, D. Gardner, D. Broy, B. Ashby, L. Bell, J. Bell, J. Galloway, J. Lee, M. Presgraves, B. Boyd, W. Fuller, J. Phillips, D. Berlin, R. White.

The Industrial Arts Club was formed to present a challenge to students who have a desire to explore the vast technical fields of our modern day world; to create articles of beauty and usefulness; and to present fellowship in such a manner that it will make a lasting impression.

Garland Jenkins
Housing Project

Leon Tomblin
Using Lathe

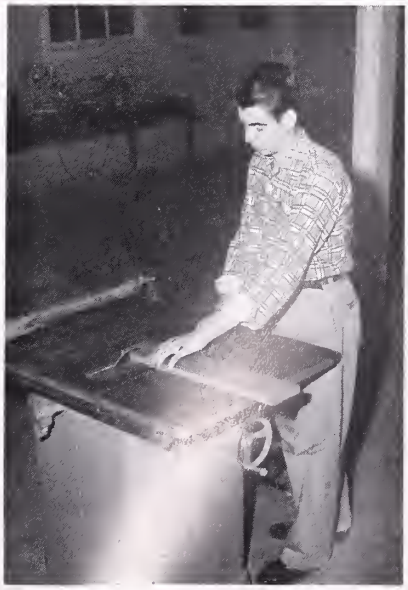

Dailey Broy
Universal Saw

F.F.A. CLUB

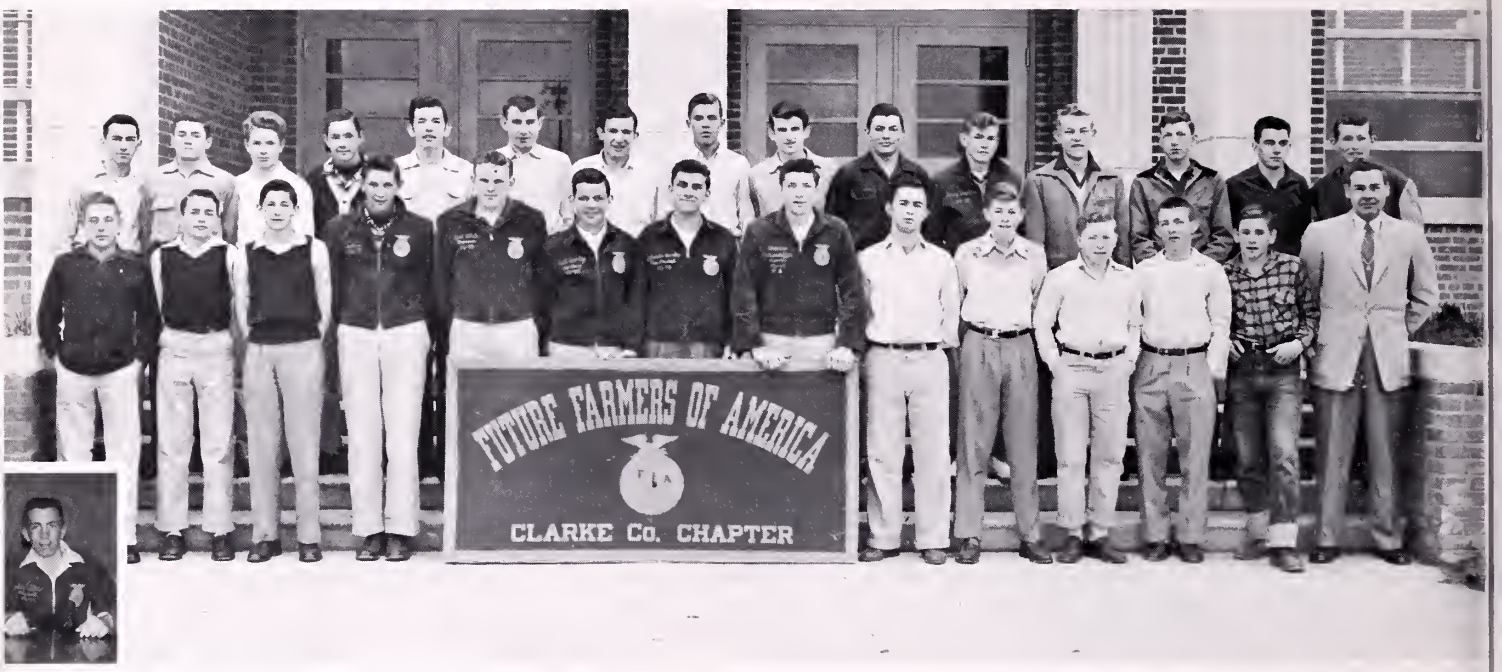

Buddy Willis President

1st row: Leonard Newlin, Dickie Marlowe, Bobby Lee Collis, David Crim-Sentinel, Carl White-Treasurer, Reid Everly-Secretary, Coleman Burke-Vice President, Charles Bemusdaffer-Reporter, Charles Kackley, Carl Collis, Bobby Peffer, Rodney Strother, Allen Heflin, Mr. Huffman-Sponsor. 2nd row: Denny Barr, Kenneth Pine, Lloyd Allen Painter, Donald Crim, Don Luttrell, Conway Jenkins, Isaac Luttrell, Sylvester Franklin, Ken Erickson, Thomas Wiley, Leroy Tomblin, Larry Larrick, Gene Vorous, Rodger White, Billy Shepherd.

F.F.A. BASKETBALL TEAM

1st row: Billy Shepherd-Manager, Carl Collis, Rodney Strother, Denny Barr, Charles Willis, Bobby Peffer, Charles Kackley. 2nd row: Ralph Shiley-Manager, Leroy Tomblin, Larry Larrick, Conway Jenkins, Rodger White, Roger Lloyd-Manager.

F.F.A. ACTIVITIES

Measuring Corn Yields

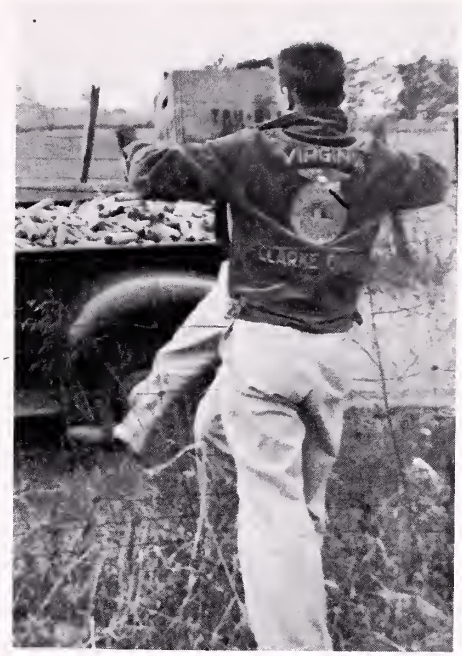

Buddy Willis
Looks Over The
Chapter's Corn Pile

Judging Beef Cattle-Annefield

Carl Collis
Constructing Book Case

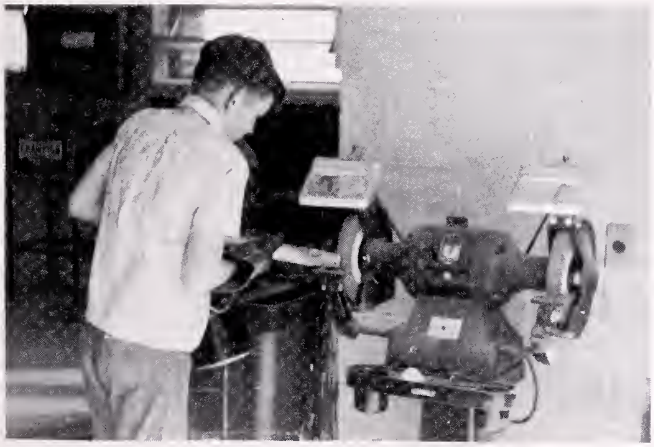

Allen Heflin Using Grinder

Y

F C

YOUTH FOR CHRIST

Juanita Corbin

"Christ for Me"

Mr. Stutzman
Sponsor

1st row: Sylvester Franklin-Treasurer, Ruth Franklin-Vice-President, Joyce Lake-President, Betty Lake-Secretary, Ann Lake-Pianist. 2nd row: Phyllis Locke-Song Leader, Patsy Brill-Social Chairman, Mary Frances Smallwood-Social Chairman, Shirley Moore, Nancy Brill, Nancy Miller. 3rd row: Nancy Bell, Doris Ashby, Peggy Lake, Pauline Smallwood, Juanita Corbin. 4th row: Dorothy Jenkins, Carl Collis, Danny Baxter. Absent: Pauline Crim.

SPORTS

FOOTBALL

1st row-Ronny Kaplon, Ken Erickson, Roger White, Bucky Ashby, Charles Starkey, Buddy Fuller, Reid Everly, Charles Willis, Clifton Price, Bud Blythe, David Crim. 2nd row-Gene McDaniel, Leon Tomblin, Norman Heflin, Charles Pierce, Lyle Butler, Donny Royston, Carl White, Duke Murray, Carroll Shepherd, Joe Dove, Freddy White. 3rd row-Asst. Coach Danny Clemons, Donald Crim, Floyd Breeden, Larry Tinsman, Walter Hoffman, Walter Barr, Jackie Vincent, Jesse Fleming, Charles Kackley, Coach Doug Cochran.

SEASON RECORD

Clarke County	20	Montevideo	0
Clarke County	14	Loudoun County	27
Clarke County	21	Broadway	14
Clarke County	0	Warren County	13
Clarke County	19	Marshall	13
Clarke County	forfeited by	Strasburg	
Clarke County	32	Luray	7
Clarke County	40	Shenandoah	0
Clarke County	27	James Wood	6

FOOTBALL

1954

DONNY ROYSTON
(Captain)
Blocking Back

JOE DOVE
Right Guard

WALTER BARR
(Co-captain)
Right Halfback
Quarterback

JACKIE VINCENT
(Co-captain)
Left Halfback

Clarke County completed their most successful season since becoming consolidated in 1949, compiling a record of seven wins and two losses.

After a 20-0 victory in the opening game with Montevideo, the Eagles ran into a powerful Loudoun County eleven and were defeated 14-27.

C. C. H. S. then stopped Broadway 20-14 before losing to Warren County 0-13. This Warren County loss was the only setback for the Eagles in District 5 play.

The Eagles followed the Warren County defeat with a win over Marshall. Their next scheduled game was forfeited by Strasburg.

In their next outing the Eagles trounced previously undefeated Luray 32-7 and followed by soundly whipping Shenandoah 40-0.

The final game of the season found the Clarke County eleven defeating their arch rivals, James Wood, 27-6.

1954 was the first season in District 5 for C. C. H. S. and their league record of 5-1 gave them fourth place in the sixteen-team league.

Four Eagles were chosen on the All-Star District Five team. Walter Barr was the unanimous choice for quarterback and Joseph Dove was placed at guard on the first team. Donny Royston and Bud Blythe were chosen on the third team.

JESSE FLEMING
Left Tackle

LYLE BUTLER
Left Tackle

GENE McDANIEL
Right Tackle

CLIFTON PRICE
Left Halfback

FLOYD BREEDEN
Right End

BOYS' BASKETBALL

1st row: Robert May, Bucky Ashby, Buddy Fuller, Charles Starkey, Darrell Jones, Jimmy Galloway, Benny Ashby, Carroll Shepherd. 2nd row: Coach Doug Cochran, Duke Murray, Norman Heflin, Carl White, Chester Hobert, Walter Hoffman, Charles Pierce, Walter Barr, Larry Tinsman.

SCHEDULE

Clarke County	61	James Wood	41
Clarke County	64	Broadway	55
Clarke County	47	Charles Town	66
Clarke County	66	Loudoun County	53
Clarke County	33	Broadway	42
Clarke County	47	Loudoun County	45
Clarke County	38	Strasburg	37
Clarke County	65	Luray	70
Clarke County	43	Warren County	52
Clarke County	67	Charles Town	47
Clarke County	56	James Wood	42
Clarke County	45	Handley	59
Clarke County	47	Warren County	70
Clarke County	41	Montevideo	60
Clarke County	74	Luray	60
Clarke County	51	Handley	56
Clarke County	48	Strasburg	52
Clarke County	57	Montevideo	79

J.V. FOOTBALL

1st row: Billy Milleson, Bobby Barr, Jimmy Fiddler, Jimmy Fowler, James Barb, Ronny Cain, Leon McFillen. 2nd row: James Pyne, Eugene Pyne, Billy Barr, Peter Hobert, Jackie Tinsman, Billy Shepherd, Woodie Ashwood. 3rd row: Coach Daniel Clemons, Charles Heflin, Johnny Brubaker, Peter Levi, Dale Gardner, Donnie Fuller, Bobby Kerns. 4th row: Alfred Johnson, Harvey Poston, David Crim, Kenneth Pine, Walter Flory.

J.V. BASKETBALL

1st row: Bobby Barr, Nelson Longerbeam, Jimmy Fowler, Bobby Jackson, Franklin Huff. 2nd row: David Berlin, Bucky Feltner, H. M. Baker, Peter Levi, Charles Hausenfleck, Rennie Davis, Donnie Fuller. 3rd row: Coach Robert Ridenour, Peter Hobert, Alfred Chapman, Walter Flory, Bobby Carter, Bobby Nat Collis, Donald Pine, Charles Heflin, Robert May.

CHAMPS OF '54

1st row: Charles Willis, Charles Kackley, Jimmy Lloyd, Beverly Buckner, Donald Welch, Charles Bemusdaffer, Buddy Fuller, Walter Barr, Donny Royston. 2nd row: Coach Cochran, Dale Sours, Coleman Burke, Leon Tomblin, Roger Lloyd, Dennis Barr, Kenneth Pitta, Ronald Kercheval, Charles Paget.

SCHEDULE

Clarke County	9	Broadway	2
Clarke County	0	Broadway	8
Clarke County	6	James Wood	1
Clarke County	5	James Wood	2
Clarke County	7	Warren County	3
Clarke County	1	Warren County	0
Clarke County	11	Strasburg	4
Clarke County	5	Strasburg	1
Clarke County	5	Luray	3
Clarke County	6	Luray	5

GIRLS' HOCKEY TEAM

Center forward-Barbara Strode, Left halfback-Genelle Long, Right halfback-Merietta Ames, Center halfback-Barbara Downs, Substitute-Judy Davis, Goalie-Dorothy Wedell, Right inner-Sara Fritts, Left fullback-Betty Tharp, Right fullback-Helen Huff, Left inner-Peggy Long, Right wing- Nancy Bell.

GAMES

Handley Playday----
C. C. H. S. vs. Handley
C. C. H. S.--0 Handley--3

Warren County-----
C. C. H. S. vs. Warren Co.
C. C. H. S.--1 Warren Co.--2

TRIPS

Madison College----
Madison vs. Bridgewater
Madison won--4 - 2

Washington, D. C.----
Irish Women's Touring Team
vs.
Washington-Virginia Women's Team
Irish won--8 - 0

HOCKEY MANAGERS

GIRLS' BASKETBALL

1st row: Jane Sipe, Frances Everhart, Barbara Downs, Barbara Strode, Patty Miley, Genelle Long, Powell Shepherd. 2nd row: Carolyn Foltz-Manager, Peggy Boxwell, Sara Fritts, Phyllis Bemusdaffer, Nellie Myers, Jean Lloyd, Shirley Hurd, Doris Everhart, Mary Carper-Manager, Miss Sorenson-Coach.

SCORES

Clarke County	27	Loudoun County	57
Clarke County	32	Strasburg	46
Clarke County	41	Amer. Legion	48
Clarke County	31	Warren County	20
Clarke County	43	Martinsburg	42
Clarke County	19	Loudoun County	44
Clarke County	38	Warren County	17
Clarke County	25	Martinsburg	38
Clarke County	29	Strasburg	39
Clarke County		Faculty	
Clarke County		Legion	

GIRLS' SOFTBALL

1st row: Frances Everhart, Jean Lloyd, Shirley Hurd, Betty Ann Tavenner, Lillian Hummer, Barbara Downs. 2nd row: Nellie Myers, Geraldine McClaughry, Sheila McCarty, Marjorie Burleson, Barbara Strode, Phyllis Bemusdaffer. 3rd row: Nancy Peyton, Manager; Miss Sorenson, Sponsor; Louise Huff, Manager.

SCORES

Strasburg	2	Clarke County	4
Warren County	8	Clarke County	3
Lincoln	23	Clarke County	4
Warren County	5	Clarke County	4
Lincoln	9	Clarke County	8

This was the first year of varsity competition for Clarke County High School girls' softball.

Our Supporters

Juanita Corbin

RHODEN'S STUDIO
Always makes you look attractive.
Berryville, Virginia

Sure, you can put anything in spaghetti!
"Fine Quality Foods"
Phone 141-397
KERCHEVAL'S STORE
Berryville, Virginia

"Fill'er up Frank!" Is that Benny in the Plymouth and Ronny in the Model "A"? You bet. FRANK'S is the station for servicing all models and makes of cars.

"And this is the picture window!"
BOWERMAN BROTHERS, INC.
Berryville, Virginia

ENDERS

Berryville, Virginia

We take our cream to the Clarke County Creamery!
CLARKE COUNTY CREAMERY
Berryville, Virginia

"To think an old tree can look like that!"
BERRYVILLE LUMBER COMPANY
Berryville, Virginia

"Just like home cooking!"
BATTLETOWN INN
Berryville, Virginia

"Yes, how much? Good, we'll each take one."
WISECARVER'S GENTS' SHOP
Berryville, Virginia

Economy size, just for you. Right, Ann?
NORTHERN VIRGINIA POWER COMPANY
Berryville, Virginia

Supplier of Gulf products-
JOHN D. GLOVER
Winchester, Virginia

Tickled pink with the TV sets at Tip Top.
TIP TOP RADIO & TV
Berryville, Virginia

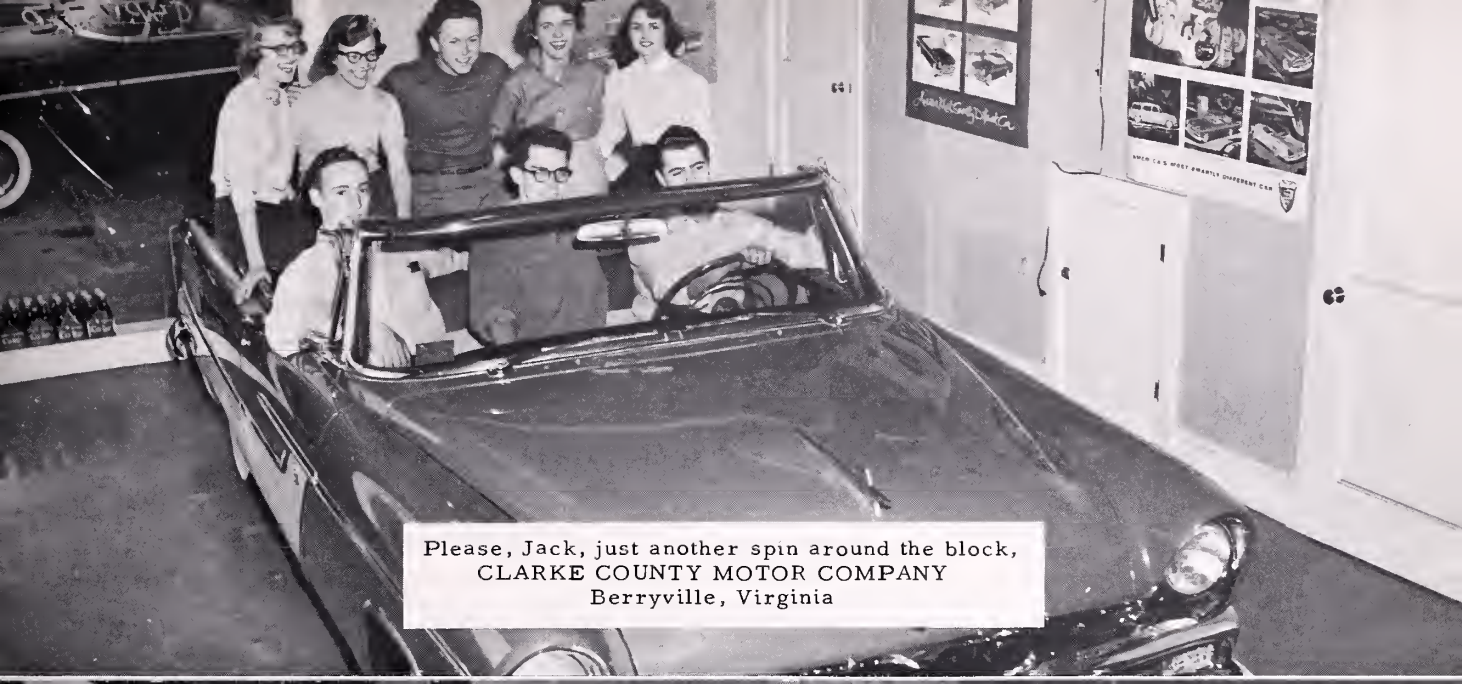

Please, Jack, just another spin around the block,
CLARKE COUNTY MOTOR COMPANY
Berryville, Virginia

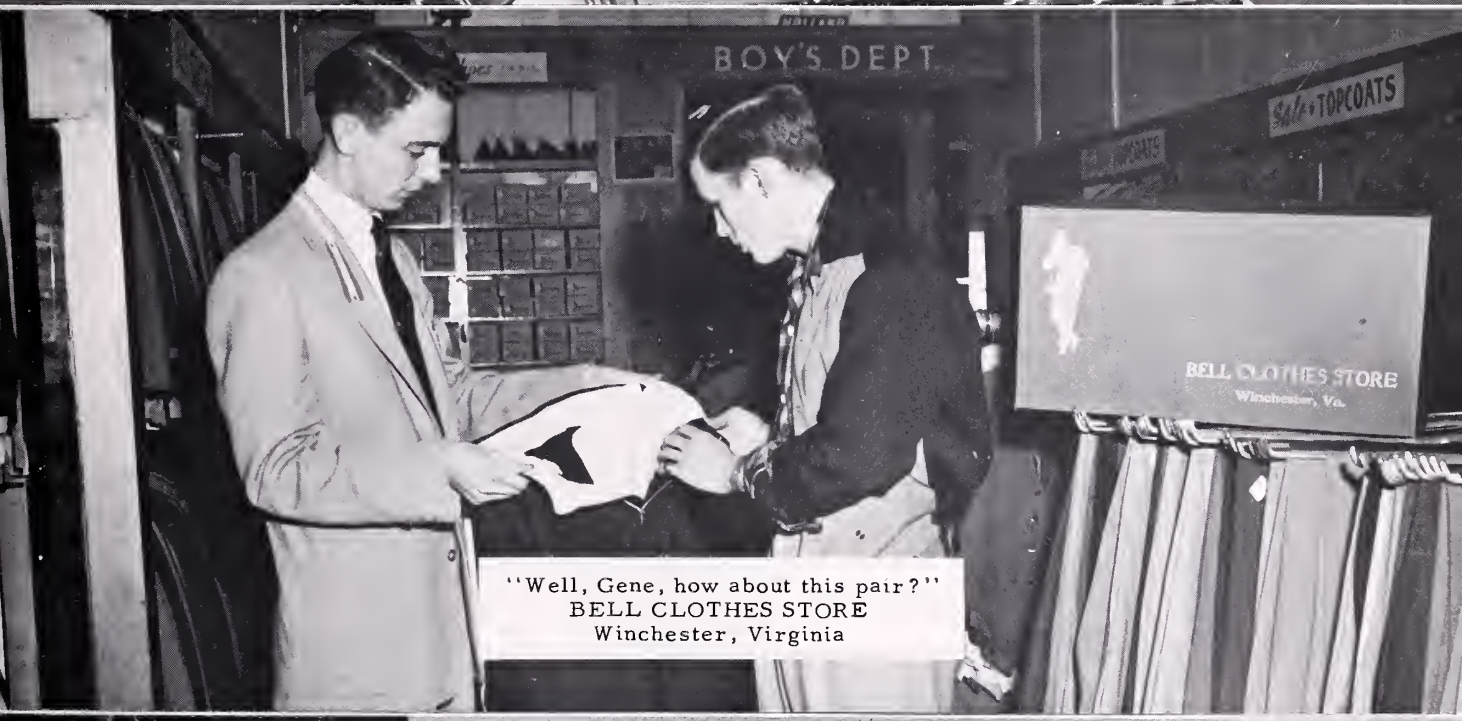

"Well, Gene, how about this pair?"
BELL CLOTHES STORE
Winchester, Virginia

Full News Coverage
WINCHESTER EVENING STAR
Winchester, Virginia

"Have a coke?"
COCA COLA
Winchester, Virginia

"Business is booming in farmland."
J. D. RICHARDSON, INC.
Berryville, Virginia

The gang, waiting to be served at the well supplied
PINE'S DRUG STORE
Berryville, Virginia

Jim, how would you use that piece in building a house?
H. N. RITTER
Berryville, Virginia

Get with it, Charlie.
G & M MUSIC CENTER
Winchester, Virginia

Girls, you get fine quality when you buy from-
COMMUNITY SELF SERVICE
Berryville, Virginia

"Amazing!!!"
VIRGINIA WOOLEN MILL
Winchester, Virginia

"Yes ma'm, you will find this store has everything. . ."
MILLER AND ANDERSON
Winchester, Virginia

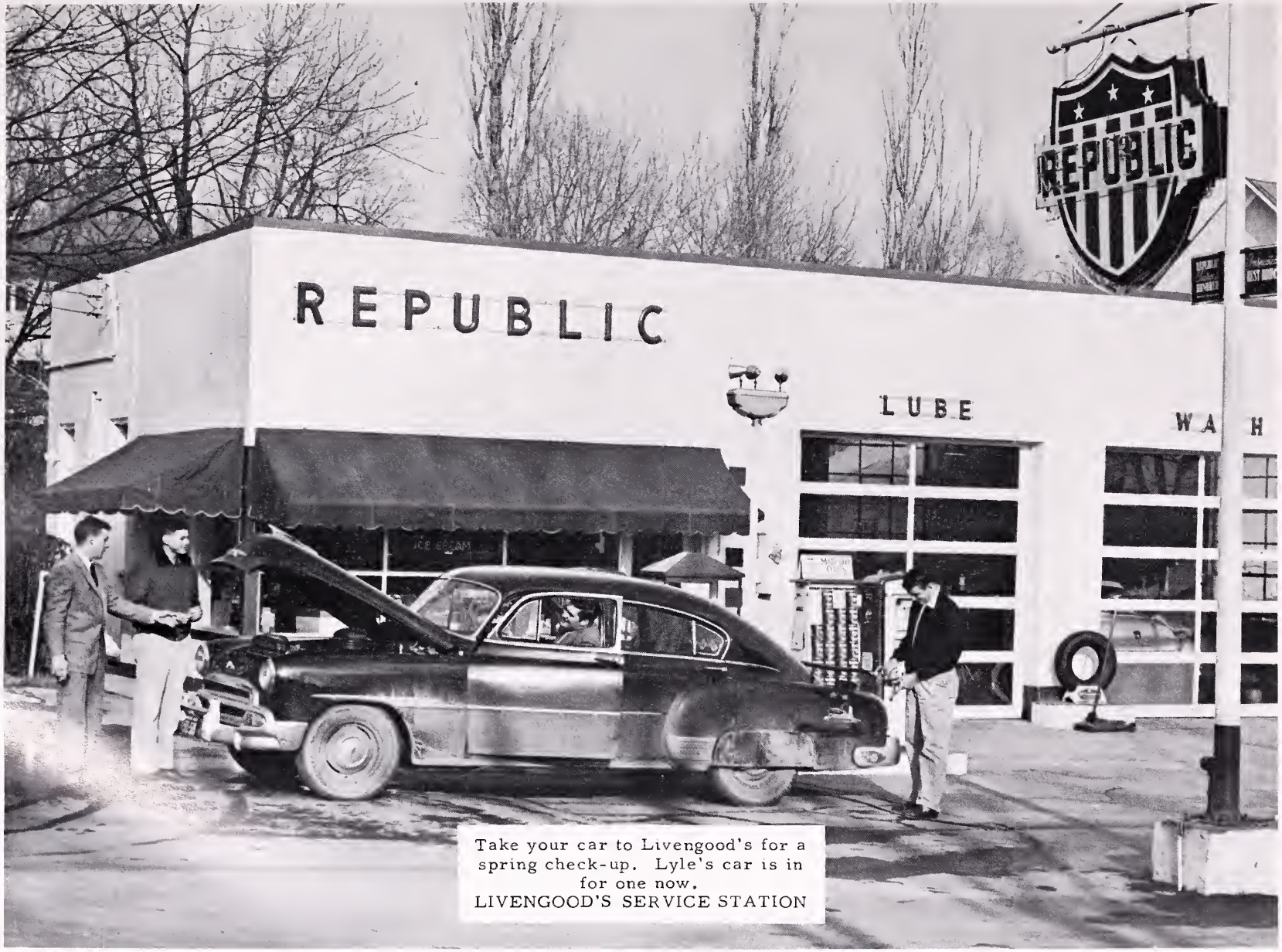

Take your car to Livengood's for a spring check-up. Lyle's car is in for one now.
LIVENGOOD'S SERVICE STATION

"A beautiful tweed-agree, Phyllis?"
GRAY & EDDY
Winchester, Virginia

Get your car washed at. . .
KIRK'S SERVICENTER
Berryville, Virginia

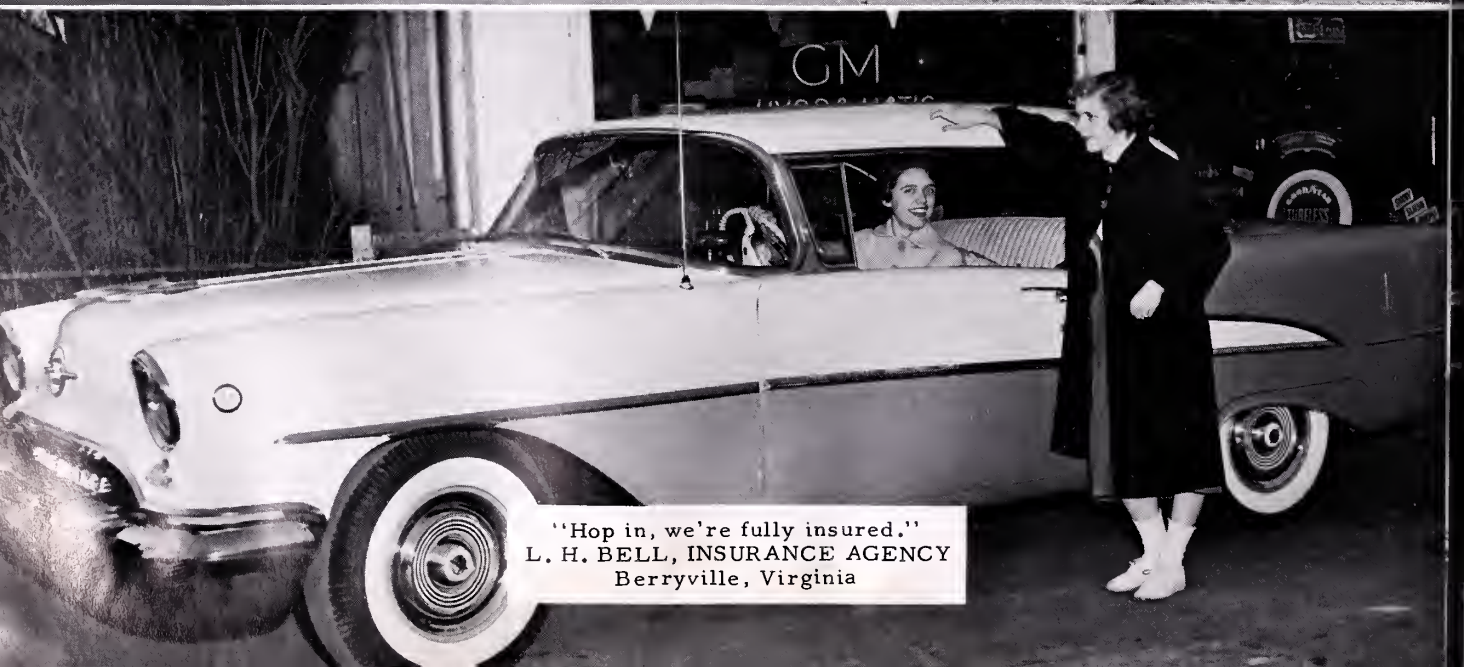

"Hop in, we're fully insured."
L. H. BELL, INSURANCE AGENCY
Berryville, Virginia

We, the seniors, say, "Thanks Mr. Shockey, for our beautiful school."
HOWARD SHOCKEY & SONS, INC.
Winchester, Virginia

"How refreshing after a school day!"
BERRYVILLE PHARMACY
Berryville, Virginia

Bound to be neat!
VETERANS CLEANERS
Berryville, Virginia

If you are building, get your tools at-
JOHN S. SOLENBERGER
Winchester, Virginia

Ready to serve
FUSSEL-YOUNG ICE CREAM CO.
Berryville, Virginia

Compliments of

G. B. THOMAS

Berryville, Virginia

Engagements are fun, especially when you can shop at
RAMSBURG'S
Berryville, Virginia

These are just what we needed for our New York trip!
SCHEUER'S STORE
Berryville, Virginia

We buy Republic Oil, why don't you?
GARLAND M. CANTER, AGENT
Berryville, Virginia

We farm girls buy our supplies at--
CLARKE COUNTY SUPPLY, INC.
Berryville, Virginia

The safest place in town. Right, students?
BANK OF CLARKE COUNTY
Berryville, Virginia

Just what Nan wants for graduation.
COINER'S DEPARTMENT STORE, INC.
Berryville, Virginia

We can make you more beautiful.
ANNABELLE BEAUTY SALON
Berryville, Virginia

Compliments of

FLETCHER & SOWERS

HEATING

Berryville, Virginia

Get your fresh apples and apple products at-
H. F. BYRD, INC.
Berryville, Virginia

We can make good stew with these
fresh vegetables from-
SHACKLEFORD'S STORE
Berryville, Virginia

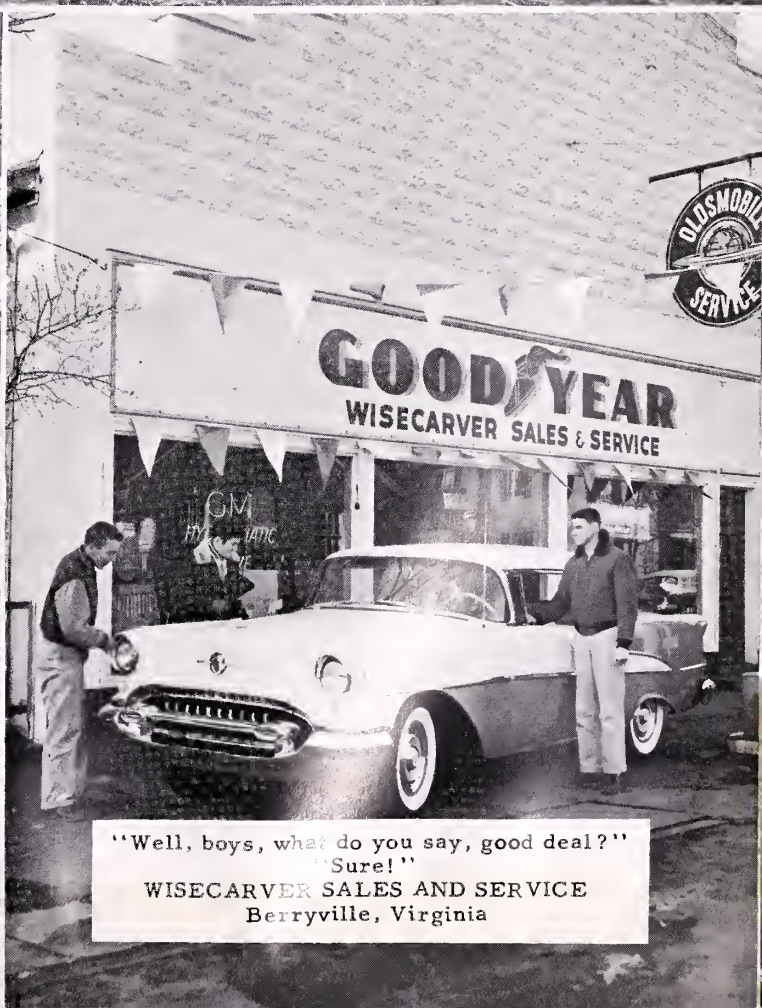

"Well, boys, what do you say, good deal?"
"Sure!"
WISECARVER SALES AND SERVICE
Berryville, Virginia

Compliments of

BEN FRANKLIN
5 & 10¢ STORE

Berryville Virginia

Compliments of

BERLIN'S
INSURANCE AGENCY

BERRYVILLE NEWS STAND

Magazines - Newspapers
Sundries - Tobaccos
Ice Cream - School Supplies
Phone 331-J

Berryville Virginia

TEX'S SNACK BAR

Berryville Virginia

BILL T. FEAGANS

Watch Repair

Charles Town West Virginia

PIFER PRINTING COMPANY, INC.

Quality Stationery Supplies

Winchester Virginia

HESS SHOE SHOP

Quality Shoe Repair

Berryville Virginia

BIG CONE

For A Delightful Snack

Winchester Virginia

JANE'S LUNCH

Berryville Virginia

Compliments of

BERRYVILLE BASKET CO.

Berryville Virginia

"I am going to open a Christmas savings account too."
FARMERS & MERCHANTS NATIONAL BANK
Winchester, Virginia

"Shocking, isn't it?"
BAKER & ANDERSON ELECTRICAL CO.
Winchester, Virginia

"Juanita, your money is sure to be safe!"
FIRST NATIONAL BANK
Berryville, Virginia

Won't this look good in
our new house!
CLARK'S ELECTRIC CO.
Berryville, Virginia

Hope you have enjoyed our ads
Nancy and Ronny

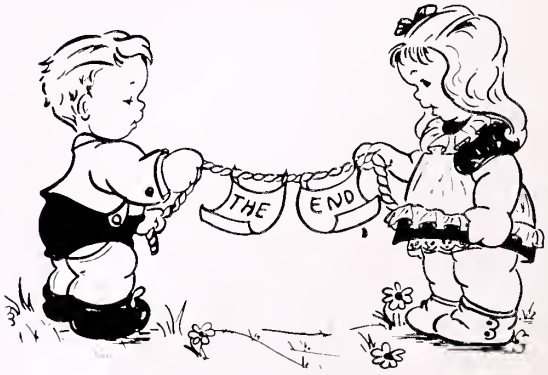

THE LIBRARY OF VIRGINIA
1000749457

FLORENCE CROSSROADS HIGH SCHOOL

DELMAR